THE JOURNAL
Sports EXTRA
www.thejournalonline.com

PALMETTO
POWDERSVILLE
WREN
WOODMONT

2017 Palmetto Varsity Baseball Team

Members of the 2017 Palmetto Varsity Baseball Team include: Payton Young, Ben Perry, Trent Finley, Hagan Alberson, Shaw Crocker, Zach Hayes, Coby Davis, Dylan Carter, Michael Kay, Aaron Miller, Jaxon Young, Chase Stroud, Chase Clemons, Austin Nichols, Jacob Johnson, Ben Cothran, and Beau Shaw. (Photo by Mike Gowan)

2017 Palmetto JV Baseball Team

Members of the 2017 Palmetto JV Baseball Team include: Blaine Yates, Chaz Knight, Clay Alberson, Matthew Brooks, Caleb Shead, Drew Huff, Caden DeFronzo, Logan Seigler, Mason Lyon, Evan Gilliland, Tucker Blackmon, Dylan Carter, Mason Lathan, Chase Clemons, and Jacob Johnson. (Photo by Mike Gowan)

ZERO-TURN MOWERS

Z246i

With a high efficiency cutting deck and turn-on-a-dime maneuverability, Husqvarna Z200 Series residential zero-turn mowers make short work of tall grass. Featuring a rugged chassis and ergonomic controls, you get mow-anywhere performance at your fingertips. Ride a Husqvarna this season and enjoy higher cutting speeds and shorter cutting times.

For more information visit your local Husqvarna dealer or husqvarna.com

23.0 hp* | 46" | 6.5 mph max. | 2.4 acres/hr

CONNECT WITH US ONLINE

FIND YOUR HUSQVARNA AT

Rogers Outdoor Equipment

6601 Highway 81 • Piedmont, SC 29673 • 864-947-6377

www.rogersequipment.com

© 2015 Husqvarna AB. All rights reserved. *All horsepower values are rated by the manufacturer.

Husqvarna
READY WHEN YOU ARE

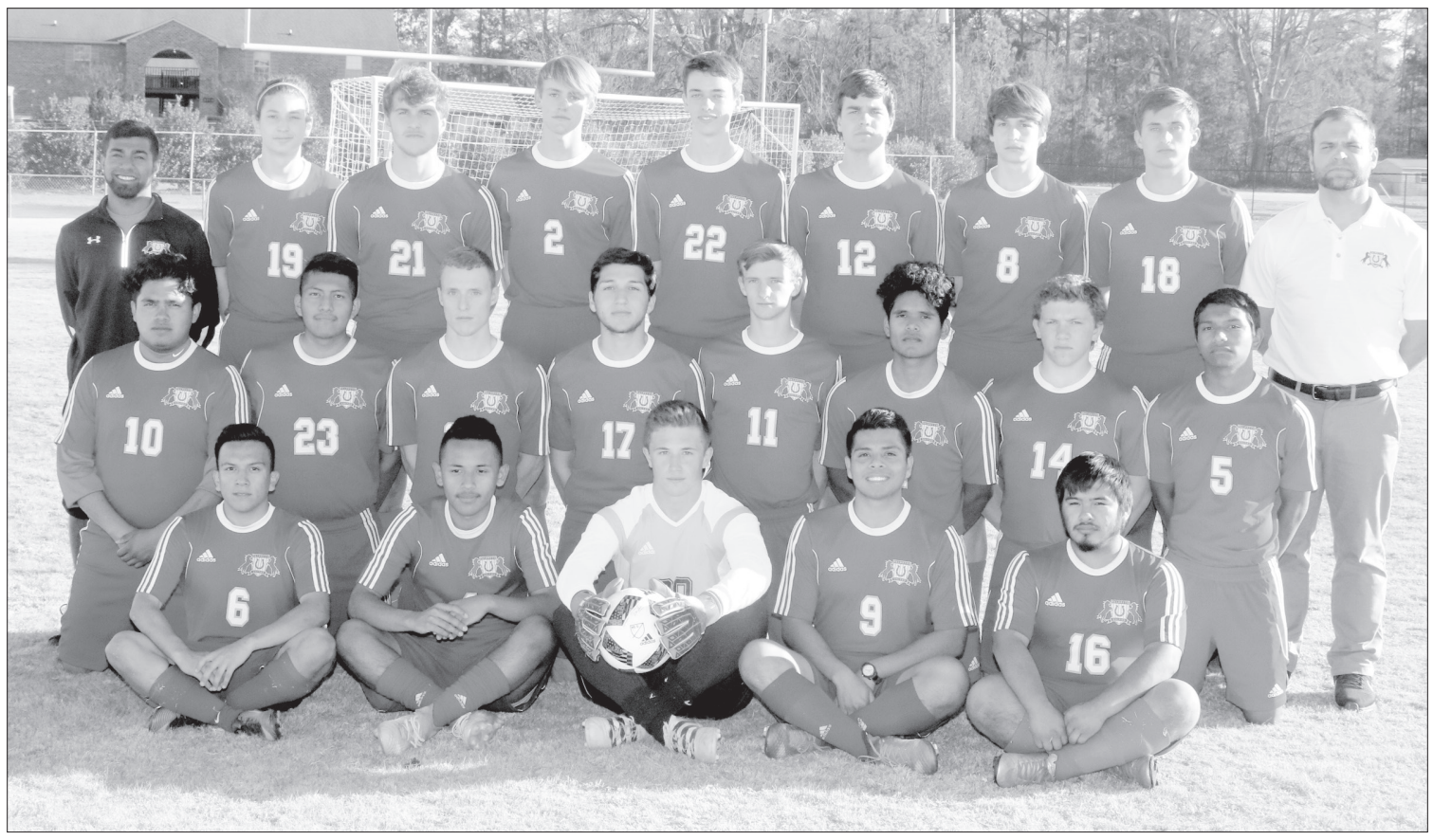

2017 Palmetto Varsity Boys Soccer Team

Members of the 2017 Palmetto Varsity Boys Soccer Team include: Dawson Hays, Corey Burdette, Francisco Cortez, Ezequiel Martinez, David Ordonez, Nick Porter, Miguel Calderon-Bernal, Christian Chavez, Harrison Grant, Dylan Suber, Cole Thornton, Johnathan Trejo, Danny Cruz, Blakely Williams, Reece Brandt, Luke Shaw, Drew Howard, Israel Martinez, and Chase Froedge. Head Coach is Justin Wingard, Assistant coach is Jasper Prestigul. (Photo by Mike Gowan)

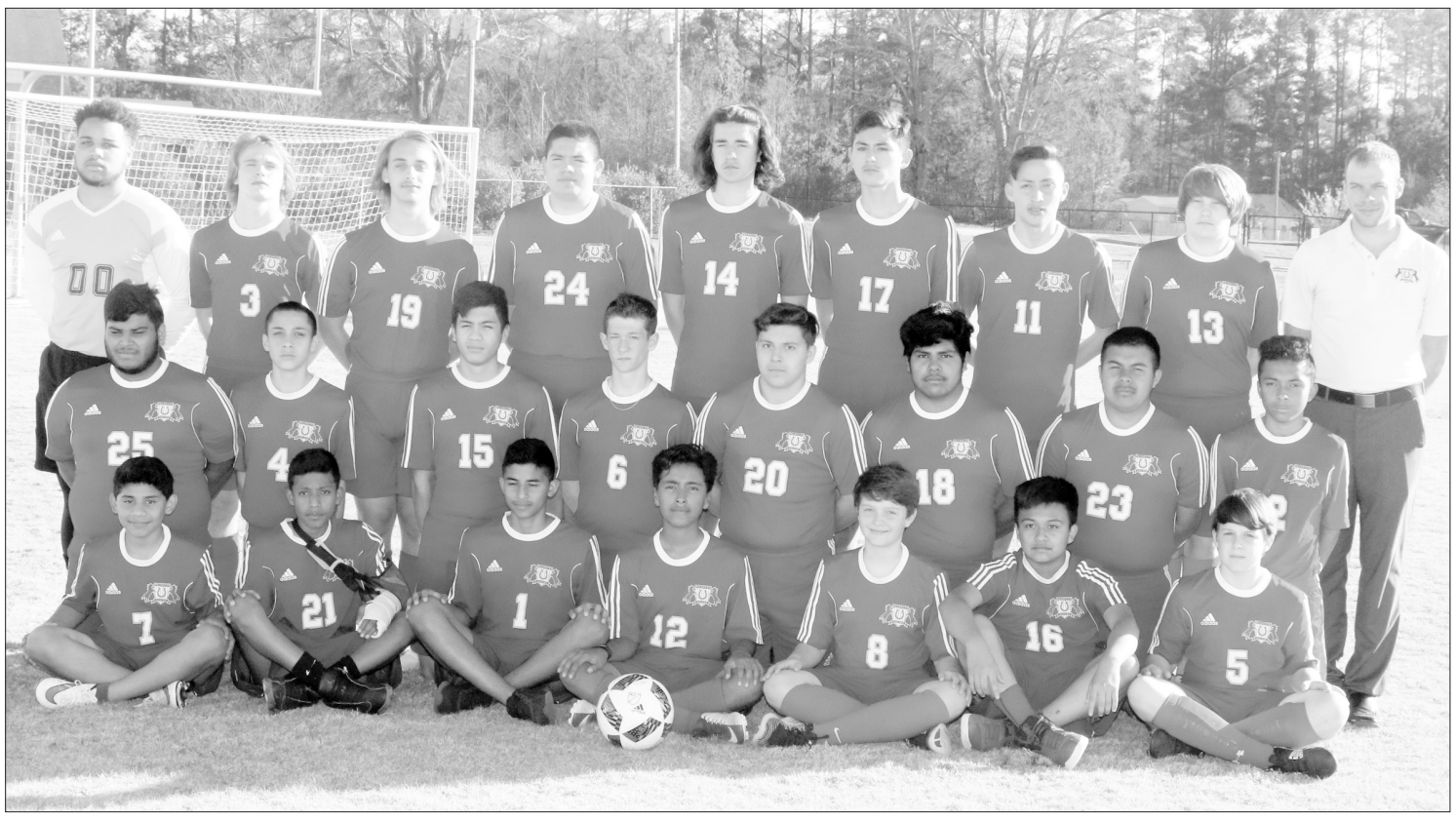

2017 Palmetto JV Boys Soccer Team

Members of the 2017 Palmetto JV Boys Soccer Team include: Jackson Clark, Jonathan Ramos, Wilver Martinez, Alex Martinez, Jackson Holcombe, Moises Garcia, Jafet Aguilar, Elmer Ochoa, Tyson Owens, Saul Ramirez, Enrique Olaya, Dezin Acree, Miguel Sebastian, Jacob Wilson, David Rodriguez, Hayden Holcombe, Balta Solis, Emmanuel Garcia, Robert Feil, Issac Lopez, Francisco Molina, and Rudy Munoz. Managers are Domenick Northington and Devin Moore. Head Coach is Travis Guthrie. (Photo by Mike Gowan)

2017 Palmetto Varsity Softball Team

Members of the 2017 Palmetto Varsity Softball Team include: Gracie Williams, Claire Ellison, Rebecca Kellett, Kenley Powell, Micah Williams, Addi English, Haley Cabaniss, Savannah Fields, Emily Fagan, Sydney Mackey, Elyse Browning, and Faith Bowen. (Photo by Mike Gowan)

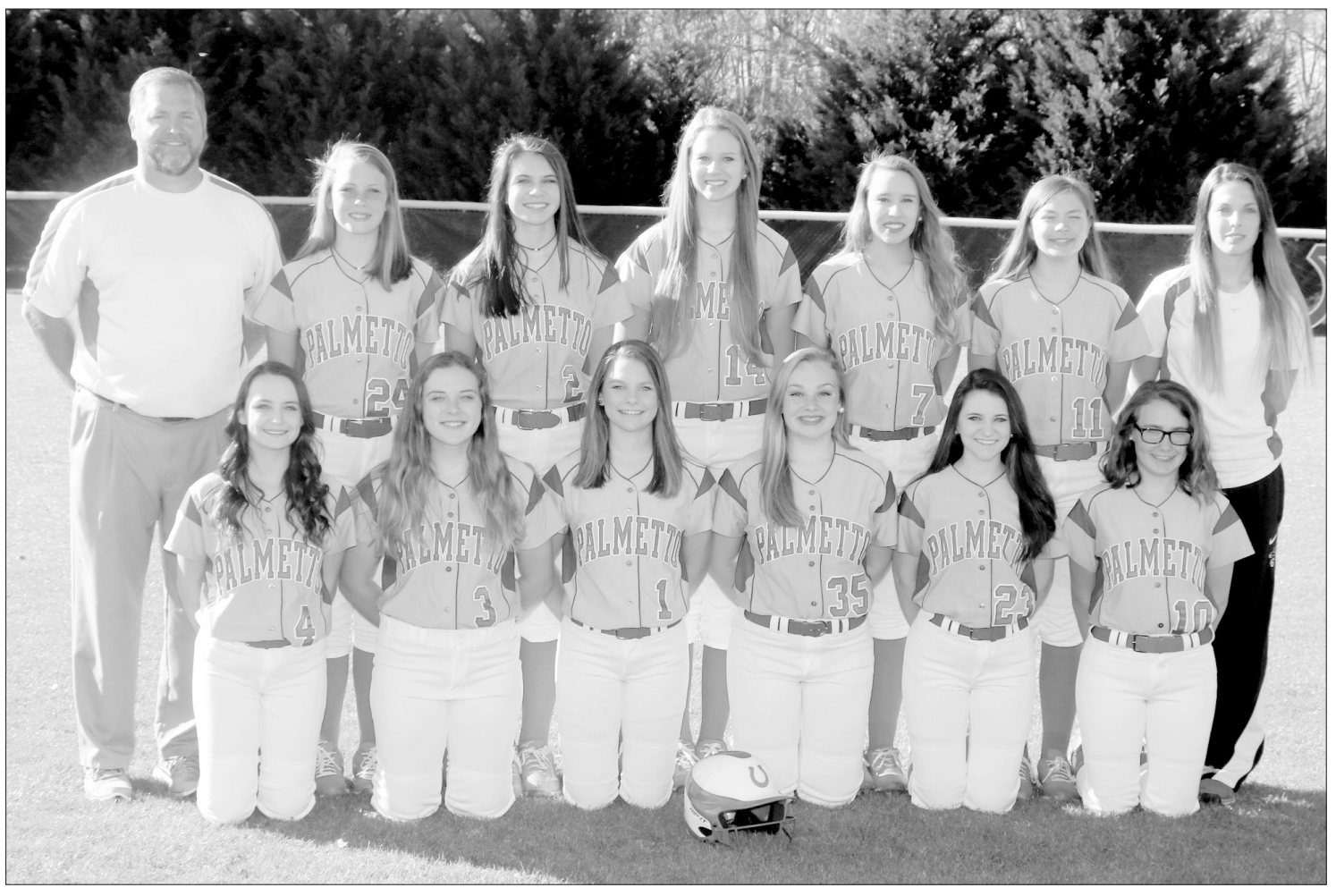

2017 Palmetto JV Softball Team

Members of the 2017 Palmetto JV Softball Team include: Mary Alice Butler, Tori Cooley, Kathryn Drake, Natalie Davis, Reagan Perry, Kirsten Meeks, Cassidy Thomason, Alyssa Kitchen, Skye McAlister, Michelle Penry, and Brooklyn Thomason. (Photo by Mike Gowan)

DIGITAL PRINTING

Flyers
Brochures
Newsletters
Books
& More

THE JOURNAL

106 W Main St.
Williamston, SC
847-7361

LOOKING AHEAD PALMETTO

MAR. 15
C-Team (5:00) / JV (7:15) Baseball at Crescent

MAR. 16
C-Team (5:00) / JV (7:15) Baseball at home vs. T.L. Hanna
V. Girls (5:00) / V. Boys (7:00) Soccer at Greenville Tech Charter
V. Softball at Wren 5:30

MAR. 17
JV (5:30) / V. (7:00) Softball at Berea
JV (5:30) / V. (7:00) Boys Soccer at B-HP
V. Baseball at B-HP 6:30

MAR. 18
Red-Blue Softball Tournament at Wren 9 a.m.
Track at Hillcrest Ram Invitational 9 a.m.
JV Baseball at home vs. Easley 1:30

MAR. 21
JV / V. Softball at home vs. Emerald 5:00/7:00
Track Meet at Liberty 5:00
V. Baseball at Emerald 7:00

MAR. 22
C-Team 5:00 / JV (7:15) Baseball at home vs. Wren

MAR. 23
Golf at Daniel 5:00
JV (5:30) / V. (7:00) Boys Soccer at home vs. Berea
JV (5:30) / V. (7:00) Girls Soccer at Berea
JV Softball at home vs. Walhalla 5:30

(Schedules are furnished by Palmetto High School (847-7311), and are subject to change without any advance notice. Please contact the school regarding all schedule questions.)

"Please Join The Journal In Supporting Our Palmetto Mustangs!"

Last week at Palmetto

Impressive performances on the baseball and softball diamonds, as well as on the track, highlighted a successful week at Palmetto.

The Diamond Mustangs dished out a 6-1 beat-down on archnrival Wren, and also put forth an even more dominant showing in their first two match-ups in Region II-AAA.

Four Palmetto batters hammered out at least two hits against Wren, with Zach Hayes swinging the biggest hammer with three hits in four trips to the plate, while driving in one run and bringing in another.

Austin Nichols had two hits in three tries, and pushed across a pair of runs, while Chase Stroud likewise went 2-3, along with scoring two runs.

Hagen Alberson matched his teammates with two hits in three turns at bat, while also scoring a run, and Beau Shaw added two runs to the winning tally.

On the girls diamond, the Lady Mustangs took longtime nemesis Wren the full seven innings before losing a heartbreaker, 1-0.

Freshman Claire Ellison pitched seven strong innings for Palmetto, surrendering just six hits and one run, while Addie English had a one-out single to lead the effort at the plate.

The Lady Mustangs slipped to 1-4 overall on the young season under new head coach Bryan Davis.

Track featured the Inaugural Palmetto Relays, which saw the Lady Mustangs outperform their three opponents.

Hannah Raulston set a new school record in the Girls Discus with a toss of 110'11", easily bettering the previous mark of 106'44" set back in 1984.

Owen Grace McCullough and Mercedes Watson led the overall efforts in the High Jump, and Sarah Parris took first-place in the Pole Vault.

The Mustang boys placed a strong second, with Khalil Tyrees Drayton winning the Long Jump and Triple Jump.

Palmetto

Sports shorts

The Mustangs Boys JV Soccer team lost to Carolina Academy 1-3 on March 9.

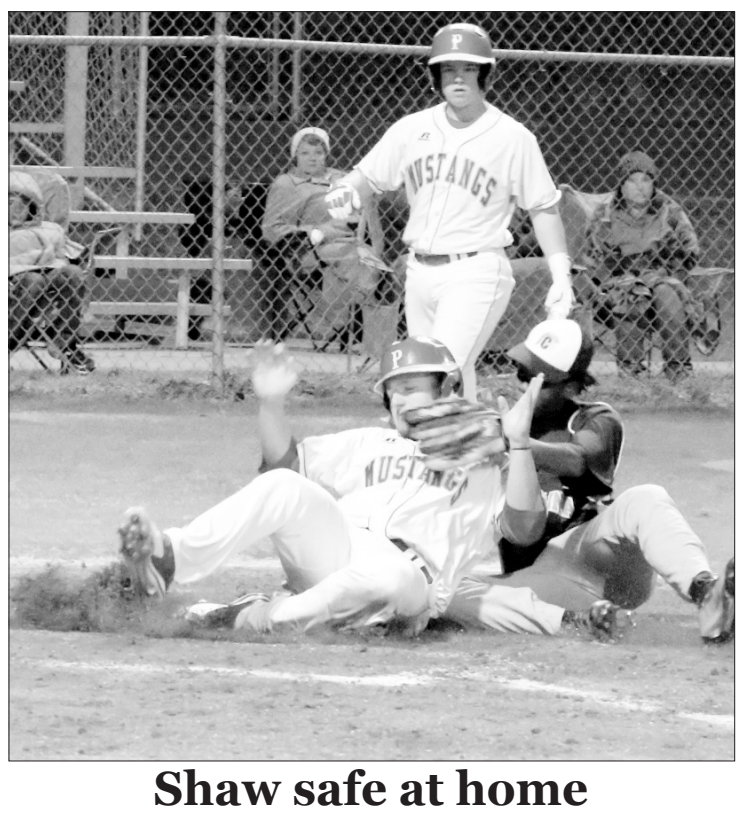

Shaw safe at home

Palmetto's Beau Shaw slides past a Carolina defender at home plate for the run during the Mustangs three inning 15-0 victory last Friday. (Photo by Mike Gowan)

Ellison throws pitch

Palmetto's Claire Ellison throws a pitch during their 0-1 loss to Wren last Thursday. (Photo by Mike Gowan)

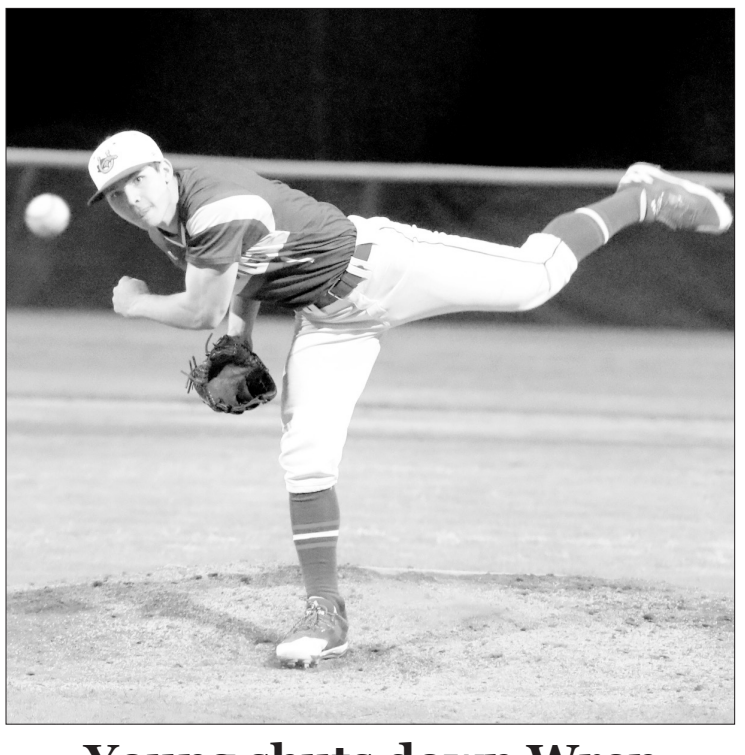

Young shuts down Wren

Palmetto pitcher Payton Young shuts down Wren during their 6-1 victory over the Hurricanes last Thursday. (Photo by Mike Gowan)

Agin scores run

Powdersville's Gavin Agin (10) crosses home plate for the Patriots' only run in the top of the first inning as they lost 1-11 to the Wren Hurricanes during varsity action last Friday. (Photo by Michael Lollis/www.lollisphotography.com)

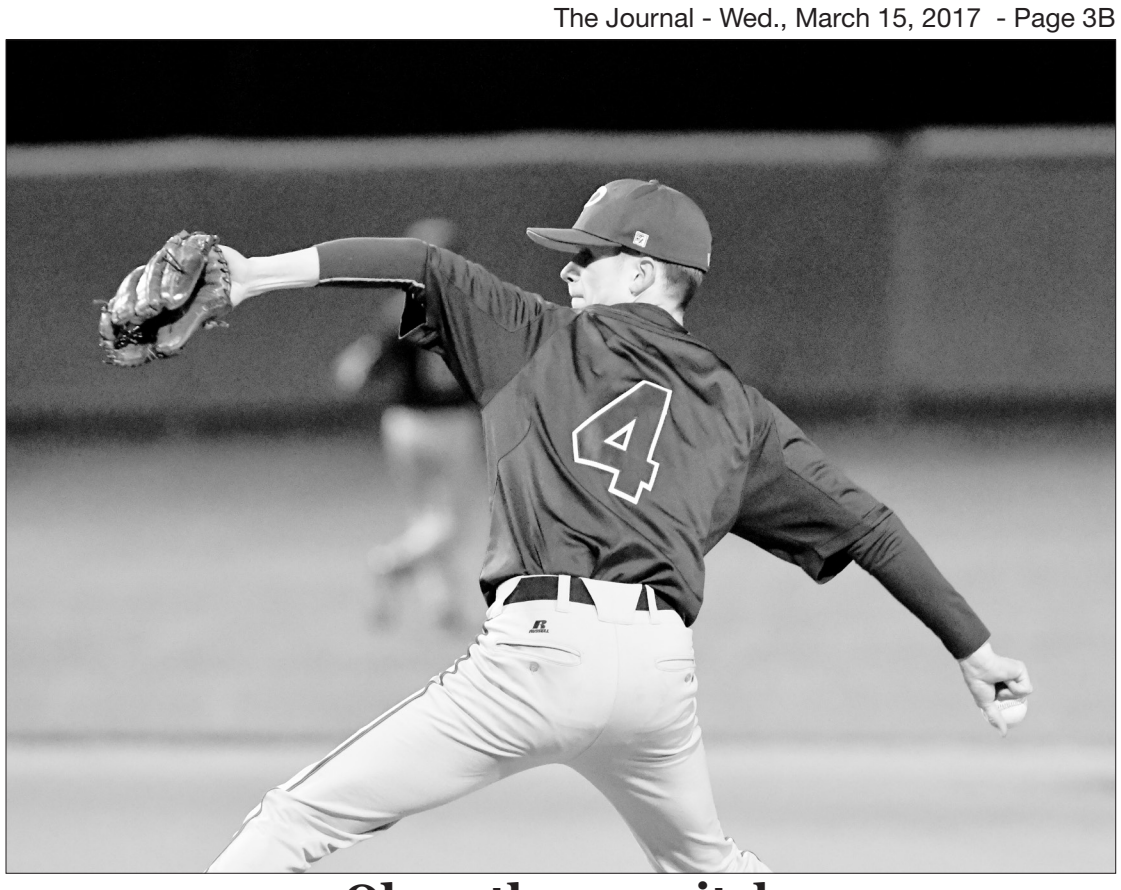

Olsen throws pitch

Powdersville's Bobby Olsen (4) throws a pitch during the game against the Wren Hurricanes last Friday. The Patriots lost to the Hurricanes 1-11 in six innings. (Photo by Michael Lollis/www.lollisphotography.com)

Local athletes in Golden Corner Meet

Athletes from both Powdersville and Wren showcased their skills at Saturday's Golden Corner Invitational Track Meet in Seneca.

The Patriots were runner-up in the 12-team boys competition and finished sixth out of 11 girls teams.

Micah Schultz won the 400 Meters and placed second in 200 Meters to highlight the boys effort.

Ethan Williams took the Discus, and the 4x400 Meter Relay team placed first in its event.

Kyle Booth was second in the High Jump and fourth in the 110 Meter Hurdles, while Allen Hill ran second in the 400 Meters and fifth in the 200 Meters.

Jordan Meekins took third in the 200 Meters, and Connor Powers came in fourth in the Discus.

Mikaela McDaniel was runner-up in the Girls Discus and fifth in the Shot, while Meara Matter finished third in the Shot and fifth in the Discus.

Wren's girls saw Reagan Fleming win the 100 Meters, while Kaitlyn Bailey ran the second-fastest in the 100 and 200 Meters.

McKenzie Dirton was fourth in the 100 Meters.

James Copeland led the boys performance with a top effort in the High Jump, a runner-up showing in the Long Jump, and a fourth-best try in the Triple Jump.

Billy Lewis was fourth in the 400 Meters, and Alex Matlis-Lee came in fifth in the 1600 Meters.

2017 Palmetto Softball B-Team

Members of the 2017 Palmetto Softball B-Team include: Harlee Alewine, Allie Cromer, Kaylee Evatt, Kaitlyn Fulmer, Graysen Hunter, Kailee Lollis, Jaila McGuire, Chloe Newton, Haylee Parham, Kennedy Purgason, Maddie Stone, Abbey Williams, and Stevianna Woodson. (Photo by Mike Gowan)

Looking Ahead Powdersville

MAR.15
C-Team Baseball at Dacusville 5:00
Track at Southside Christian 5:00

MAR.16
Boys Golf at Berea 5:00
V. Girls (5:30) / V. Boys (7:30) Soccer at home vs. Emerald

MAR. 18
C-Team Baseball doubleheader at home vs. Christ Church 11 a.m.

MAR. 20
Golf at home vs. Emerald and Woodruff 5:00
V. Girls (5:30) / V. Boys (7:30) Soccer at Southside

MAR. 21
Boys Golf at Wade Hampton 5:00
Boys Tennis at Wren 5:00
Track meet at home 5:00
C-Team Baseball at home vs. Dacusville 6:30

MAR. 22
Boys Tennis at Emerald (Greenwood Country Club) 5:00
C-Team Baseball at Palmetto 5:00

MAR. 23
Boys Golf at Viking Invitational Tournament 5:00
Boys Tennis at home vs. Travelers Rest 5:00
Track at Wren 5:00
JV (5:30) / V. (7:00) Girls Soccer at home vs. Seneca
JV (5:30) / V. (7:00) Boys Soccer at Seneca

(Schedules are furnished by Powdersville High (312-5641) and Middle (269-1821) School, and are subject to change without any advance notice. Please contact the respective school regarding all schedule questions.)

"Please Join The Journal In Supporting Our Powdersville Patriots !"

Looking Ahead Woodmont

MAR. 15
JV/V. Softball at home vs. Hillcrest 5:30
V. Baseball at T.L. Hanna 6:30

MAR.16
Golf at J.L. Mann 4:00
Tennis at home vs. Easley 5:00
Track competing in six-team meet at Wren 5:00
JV / V. Softball at Easley
V. Girls (5:30) / V. Boys (7:00) Lacrosse at home vs. T. L. Hanna

MAR.17
V. Girls (5:30) / V. Boys (7:00) Lacrosse at St. Joseph's
JV (5:30) / V. (7:00) Boys Soccer at home vs. T.L. Hanna
V. Girls Soccer at T. L. Hanna 5:30
V. Baseball at home vs. T.L. Hanna 6:30

MAR. 17-18
JV / V. Softball at Byrnes Tournament

MAR. 18
7th-10th Grade Track at Eastside
V. Track at Hillcrest

MAR. 20
JV Baseball doubleheader at Southside Christian 5:00
JV (5:30) / V. (7:00) Girls Lacrosse at Byrnes
Boys Soccer at J. L Mann
V. Girls Soccer at home vs. Byrnes 6:00

MAR. 21
Golf at home vs. Mauldin 4:00
Tennis at home vs. Westside 5:00
Track at Mauldin 5:00
JV / V. Softball at home vs. Westside 5:30
V. Girls Soccer at home vs. J. L. Mann 5:30
Cheer Meeting in Media Center 6:00

MAR. 22
V. Baseball at Wade Hampton 6:00

MAR. 23
Golf at Mauldin 4:00
Tennis at Seneca 5:00
V. Girls (5:30) / V. Boys (7:00) Lacrosse at T.L. Hanna
V. at Byrnes 5:30

(Schedules are furnished by Woodmont High School (355-8600), and are subject to change without any advance notice. Please contact the school regarding all schedule questions.)

"Please Join The Journal In Supporting Our Woodmont Wildcats!"

Success continues for local schools in 'Winter Sports'

The championship success local teams enjoyed at the start of the school and athletic year continued during 'Winter Sports'.

One individual state championship and three single and team runner-up finishes highlighted the many successful accomplishments.

Liam McKinney became the first wrestler in Powdersville High School history to win a state championship, as he capped off a 53-0 season as the best in the state in the 160-lb. weight class. This was his and the Patriots first season of competition in Class 3-A.

Chandler Durst joined his teammate in the State Finals, coming in as the State 120-lb. weight class Runner-Up.

As a team, the 'Pinning Patriots' finished their season as the Region II-AAA Runner-Ups and advanced to the second-round of the State 3-A Duals Tournament.

Palmetto's Dylan Eaton capped off his outstanding high school career as the State 3-A Runner-Up in the 195-lb. competition.

Fellow Mustang J. J. Luna took third-place honors in the 113-lb. matches.

The 'Mat-Stangs' posted a third-place team showing in Region II-AAA, and won their first two matches in the State 3-A Duals Tournament before being eliminated by eventual Upper-State Runner-Up Crescent.

Woodmont's 'Wrestling Wildcats' topped off their debut season in Class 5-A with a runner-up showing in Region I-AAAAA and then reached the second match of the State 5-A Duals Tournament.

Wren's 'Golden Grapplers' were fourth-best in Region I-AAAA in their debut return in Class 4-A.

While wrestling claimed some long-overdue spotlight, basketball also retained its usual share of headlines.

Wren's boys took the state 'by storm', winning the Region I-AAAA Championship and the Upper-State 4-A Championship before coming up short in a 51-42 loss to perennial power Lower Richland in the State 4-A Championship Finals.

The Golden Hurricanes ended their season with an overall record of 23-5.

Standout junior Trey McGowens was named to the Class 4-A All-State Team and topped the 1,000-point mark in his career.

McGowens was recognized as the Region I-AAAA Player of the Year, while Fran Campbell was honored as the Region I-AAAA Coach of the Year.

Woodmont led the girls basketball accomplishments with a smashing debut in Class 5-A.

The Lady Wildcats earned a share of the regular season Region I-AAAAA Championship and proceeded to win their first two games in the State 5-A Playoffs.

One of those postseason triumphs came in a road upset of Region III Champion Rock Hill.

Kaitlyn Carpenter became the first basketball player, male or female, in Powdersville's five-year varsity history to score 1,000 points in their career.

She helped lead her Lady Patriots to a second-straight winning season and their second consecutive berth in the state playoffs.

Palmetto dominated Region II-AAA on the junior varsity girls court under first-year head coach and former Lady Mustang standout Jill Ford.

Both Palmetto squads, along with the Wren boys and the Powdersville girls advanced to the semi-finals of the A-O-P Middle School Conference Tournament.

Last week at Woodmont

Highlighting the past week at Woodmont was a split-decision against Hillcrest on the baseball diamond and strong track showings in the Chic-Fil-A Games.

The home team won by one run each time in the baseball series, as the Diamond Wildcats prevailed, 4-3, and the Rams returned the favor, 5-4.

In the Woodmont victory, the Wildcats trailed 3-0 in the top of the second, but rallied with three runs in the fourth and the winning score in the fifth.

John McGarrity belted a home run, pushed across three runs and scored another to power the 'Nine-Cats'.

Stover Garrison pitched four-plus innings, allowing four hits but no runs, to get the win.

The loss was almost opposite in how it played out, as Woodmont held a 3-0 edge going into the third, but Hillcrest fought back and got the win with three runs in the bottom of the seventh.

Woodmont finished sixth among 20 boys teams and 12th out of 21 girls squads in Saturday's track competition which was hosted by Eastside High School.

Colt Griffith was the best runner in the 3200 and 5000 Meters, Antonio Williams-Mayben was tops in the 1600 Meters and second-fastest in the 800 Meters, and Davonne Bowen reigned in the 100 Meters.

Briana Williams was the girls runner-up in the 100 Meter Hurdles, while Emma DeRoberts ran second in the 5000 Meters and third in the 3200 Meters.

Advertise Your Business in The Journal Call 847-7361

3D HEATING & AIR
PROVIDING QUALITY HVAC SOLUTIONS
WE GUARANTEE ALL WORK 100%
MICHAEL DAVIS
864-309-6969
3DHeatingAndCooling@gmail.com
• Free Quotes on New Systems
• $50 for a Service Call
• We service all Brands
• Reliable & Dependable

StateFarm™
Nanette Holloway
Agent
1704 Highway 86
Piedmont, SC 29673-7606
Bus 864-845-3411
nanette.holloway.t2e2@statefarm.com
The greatest compliment you can give is a referral.

Last week at Wren

A one-hit shutout victory in softball and a pair of convincing wins in baseball allowed the Wren Golden Hurricanes to get some early bragging rights over their fellow Anderson District One rivals last week.

Emma Collins was almost perfect on the mound in Wren's softball match-up with Palmetto, as she allowed only one hit while striking out a dozen batters.

She also delivered the game-winning run, capping a two-out seventh-inning surge by the Lady Hurricanes.

With only one out left in Wren's final turn at bat, Collins drilled a triple to the center field wall, then scored off a liner by Madison Stowe.

Collins capped off her shutout by helping turn a strike-out / throw out double play in the bottom of the seventh, sealing the 1-0 triumph for Wren.

With that hard-earned decision, the Lady Hurricanes boosted their early-season overall record to 4-1 as they prepared for Tuesday's Region I-AAAA opener against powerful Daniel.

The Diamond Hurricanes took care of newest rival Powdersville, as they swept their regular season series with the state-ranked Patriots, winning 5-1 and 11-1.

Ryan Ammons fanned five batters, while allowing just four hits and one run in the series opener, then three batters were perfect at the plate, pounding out 11 overall hits, in the rematch romp.

Kaleb Jowers and Justin Merritt each went 4-4, hitting three singles apiece, while Noah Masters was 3-3 with two singles.

Carter Willis got the mound win for the 'Golden Nine'.

2016-17 Boys Basketball State runner-up

The Wren Hurricanes team was the AAAA Boys Basketball State runner-up for 2016-17 season after defeating the Eastside Eagles in the Upper State Championship to advance to the state finals in Columbia where they faced Lower Richland. Team members are: Tyrell Jackson, Isaac Ford, Tyrese Franklin, Jeremiah Neubia, Trey McGowens, Brendan Deloria, Owen Wilson, Logan Clark, James Copeland, Brody Bruce, Cameron Willis, and John Kanaan. Owen Stoddard, Cameraman. Head Coach is Fran Campbell, Assistant Coaches are Derrell Jackson and Chuck Grindstaff. (Photo by Michael Lollis/www.lollisphotography.com)

LOOKING AHEAD WREN

MAR. 15
Boys Tennis at St. Joseph's 4:30
JV Baseball at home vs. Pickens 6:00

MAR. 16
Golf at home vs. B-HP, Daniel 4:00
Boys Tennis at home vs. Greenville 5:00
Track at home vs. Carolina, Easley, J. L. Mann and Woodmont 5:00
JV (5:30) / V. (7:00) Boys Soccer at home vs. Greenville
JV (5:30) / V. (7:00) Girls Soccer at Greenville
V. Softball at home vs. Palmetto 5:30

MAR. 17
Softball at Greenville 5:30
V. Baseball at Daniel 6:30

MAR. 18
JV Softball at home in the Red-Blue Tournament 9 a.m.
JV Baseball doubleheader at Greenville 11:00 / 1:00
V. Baseball vs. Lexington at Fluor Field in Greenville 4:00

MAR. 20
Golf at Greenville, Daniel 4:00
Boys Tennis at home vs. Powdersville 4:30
JV (5:30) / V. (7:00) Boys Soccer at Pickens
JV (5:30) / V. (7:00) Girls Soccer at home vs. Pickens
Softball at home vs. Easley 5:30

MAR. 21
Boys Tennis at Eastside 5:00
Track at Greenville 5:00
JV (5:30) / V. (7:00) Boys Soccer at home vs. T. L. Hanna
JV (5:30) / V. (7:00) Girls Soccer at Christ Church
Softball at home vs. Pickens 5:30
V. Baseball at home vs. Greenville 6:30

MAR. 22
C-Team (5:00) / JV (7:15) Baseball at Palmetto
JV Softball at home vs. Easley 5:30

MAR. 23
Golf at B-HP, Pickens 4:00
Boys Tennis at B-HP 5:00
Track at home vs. Powdersville 5:00
C-Team Baseball at home vs. Dacusvile 5:30
JV (5:30) / V. (7:00) Boys Soccer at B-HP
Softball at home vs. B-HP 5:30
JV Baseball at Pickens 6:00

(Schedules are furnished by Wren High (850-5900) and Middle (850-5930) School, and are subject to change without any advance notice. Please contact the respective school regarding all schedule changes.)

"Please Join The Journal In Supporting Our Wren Golden Hurricanes!"

Play at second base

Powdersville's Colton Barbary (1) tries to steal second base ahead of the throw to Wren's Will Kelley (5) during the game at Wren last Friday, March 10. The Hurricanes won the game in six innings 11-1. (Photo by Michael Lollis/www.lollisphotography.com)

Coach gets 300th win

Before the game against Powdersville on March 10, Wren Athletic Director Jeff Tate awards Wren Baseball Head Coach Randy Thompson a plaque commemorating his 300th win, a game against Powdersville on March 7th. (Photo by Michael Lollis/www.lollisphotography.com)

No, Officer. My speech isn't slurred, I'm just talking in cursive.
- Internet joke, c.2011

Masters rounds third

Wren's Noah Masters (9) rounds third base to score during the Hurricanes' six inning 11-1 victory over the Powdersville Patriots last Friday. (Photo by Michael Lollis/www.lollisphotography.com)

PALMETTO AIR SOLUTIONS
Joey Werner / Chris Aylesworth Owners
Accept Most Major Credit Cards
Special Financing for those that Qualify
313 Beaverdam Road, Williamston, SC 29697
www.palmettoairsolutions.com
HVAC
Office 864-847-4822

Dermalage™
Patent pending
For the treatment of Bed Sores and Diabetic Ulcers
Available online or locally at:
MEMORIAL PHARMACY
100 B Simpson Street • Greenville, SC 29605
Phone: 864-525-3567
Dermalage.com
XNSP35927

Bell's Bookkeeping & Tax Service
864-947-9239
16 TASHA DRIVE • WEST PELZER, SC 29669
Family Owned And Operated
- Individual & Small Business Returns
- Tax Prep Fees deducted from refund - (IF QUALIFY)
- Reasonable Rates
- "MONEY ADVANCE" up to $1200.00 (IF QUALIFY) (WITHIN 24 TO 48 HOURS)

Hours: Mon.-Thurs. 8:30am-7:30pm
Fri. 8:30am-5:00pm - (Saturday Closed)
Sundays 10am until 5pm
Ann L. Bell, owner
Patience Patton
Irene Sharp

PLACE YOUR AD IN 101 S.C. NEWSPAPERS
and reach more than 2.1 million readers using our small space display ad network
Statewide or regional buys available
Alanna Ritchie 888.727.7377
scnewspapernetwork.com
SCNN South Carolina Newspaper Network We know newspapers.

VISIT US ONLINE AT
Address: http://www.thejournalonline.com
Check Us Out On FACEBOOK
Follow us on Twitter @WilliamstonJour

Looking Ahead Middle Schools

MAR. 16
Ralph Chandler at home vs. Mauldin
(Baseball, Softball, Boys and Girls Soccer 5:30)
Woodmont Baseball and Boys Soccer at home vs. Mauldin 5:30
Woodmont Softball and Girls Soccer at Mauldin 5:30

MAR. 20
Ralph Chandler Baseball and Boys Soccer at home vs. Woodmont 5:30
Woodmont Softball and Girls Soccer at home vs. Ralph Chandler 5:30

MAR. 23
Ralph Chandler Baseball and Softball at Bryson 5:30
Ralph Chandler Boys and Girls Soccer at home vs. Bryson 5:30

(Schedules are furnished by Ralph Chandler Middle School (452-0300) and Woodmont Middle School (355-8500), and are subject to change without any advance notice. Please contact the respective school regarding all schedule questions.)

"Please Join The Journal In Supporting Our Ralph Chandler Panthers And Woodmont Wildcats!"

E-mail your news to us at editor@thejournalonline.com

SUBSCRIBE TODAY

Serving Williamston • Pelzer/West Pelzer • Piedmont
Powdersville • And Surrounding Communities

IN-HOME • ONLINE • MOBILE

1 YEAR - 52 ISSUES - $42

Anderson, Greenville, Pickens Counties

This is a: ☐ New Subscription ☐ Renewal
☐ Credit Card ☐ Payment Enclosed ☐ Bill Me
☐ Pay online at www.thejournalonline.com

Name: _____

Address: _____

City _____ State/Zip _____

Phone _____ email _____

CREDIT CARD BILLING INFORMATION

Name as appears on card: _____

Billing Address: _____

State _____ Zip _____

Credit Card Number: _____

Expiration Date: _____ Security Code: _____

Be Sure Of Getting Your Hometown News Each Week!

Subscribe Now!

THE JOURNAL, INC.

P.O. Box 369, Williamston, S.C. 29697

Anderson, Greenville, Pickens Counties

1 Year $42.00 Senior $38.00 6 Mos $22.00 Senior $20.00

ALL OTHER AREAS

1 Year $52.00 6 Mos. $26.00

ONLINE SUBSCRIPTIONS ONLY

1 Year $42.00

Newsstand Price $1.00

Now accepting Credit Cards

DISCOVER NOVUS · VISA · MasterCard · AMERICAN EXPRESS Cards

The JOURNAL

Weekly Newspaper of Williamston, Pelzer, Piedmont, Powdersville

NEWSLINE (864) 847-7361 • (864) 847-7305 • FAX (864) 847-9879

Email: editor@thejournalonline.com • Online: www.thejournalonline.com

Subscribe online or by phone.

ACTC FFA members attend State Appreciation Ceremony

Anderson Districts I & II Career and Technology Center Agricultural Education students attended the SC FFA-sponsored State Legislators Appreciation Ceremony in Columbia.

The students were accompanied by Audie Green, Agricultural Education instructor and FFA advisor at ACTC and Nicole Porter, Clemson University student teacher. Students began the day by visiting with House Representative Member Jay West and State Representative Mike Gambrell. They thanked them for their support of Agricultural Education and learned about current issues that the State Assembly is discussing. Students were introduced to the members of the House of Representatives while in session by Representative West.

Following the visits, the group joined approximately a thousand FFA members and advisors from across South Carolina on the north steps of the State Capitol for a special recognition ceremony. The event opened with the FFA opening ceremony. The group was led in the Prayer by Audrey Cutlip, State Vice President and heard a rendition of the National Anthem by Emily McDaniel from the McBee Chapter.

Molly Spearman, state superintendent of education, applauded the FFA organization for their hard work and concern for the welfare of the community. She also stated "I am confident in our future because I know South Carolina is producing exceptional young people who will be able to successfully lead our state in the future."

Commissioner Hugh Weathers, SC Commissioner of Agriculture, presented the Governors Proclamation to the State FFA Officers on behalf of Governor McMaster. This was in recognition of National FFA Week February 19-25, 2017. Commissioner Weathers also stated "Your attendance here today shows you care about South Carolina agriculture".

State Senator Daniel B. Verdin of Laurens, Chairman of the Senate Agriculture and Natural Resources Committee and State Representative David R. Hiott of Pickens County, Chairman of the House Agriculture, Natural Resources & Environmental Affairs Committee, both gave remarks to the FFA members in attendance and presented a Resolution of Recognition and Commendation to the State FFA Officers on behalf of all the members of the SC General Assembly.

The State FFA Officers presented the Honorary State FFA Degree to Ron Ronveri, state director of Career and Technology Education for the South Carolina Dept. of Education and Sen. J. Thomas McElveen III. The purpose of the Honorary State degree is to recognize individuals who have rendered outstanding service to agricultural education and the FFA program.

Senator Greg Hembree was presented the Honorary American Degree on behalf of the National FFA Organization. This award is reserved for those individuals who have gone beyond the call of duty to promote and support the mission of the FFA at the local, state and National levels. This prestigious award is considered to be among the top Agricultural awards available in America.

The 16-17 state FFA officers conducted the ceremony at the South Carolina State House. They are: Austin Cathcart, State President, from the Lexington – Richland 5 chapter, Joey McCannon, State Secretary from the Pendleton Chapter, Audrey Cutlip, State Vice President from the Blythewood Chapter, Brooke Feder, State Vice President from the Pelion Chapter, Haley Nealy, State Vice President from the Pickens County CTC Chapter, Kaytlynn Simmons, State Vice President from the McBee Chapter.

ACTC FFA members in attendance at the Appreciation Ceremony are (from left) (Back row) Jeremiah Stickland, Brandon Cummins, and Jacob Hogg. (Front) Katie Huffstetler and Sela Kueper

LEGALS

NOTICE OF SALE
Case number
2016-CP-04-0241

Pursuant to the terms of Decree of Foreclosure and Sale by the undersigned, Steven C. Kirven, Master-in-Equity for Anderson County, South Carolina, dated March 13th, 2017 in the case of The Commercial Bank vs. Carolyn P. Shaw and Paul Cromer, case number 2016-CP-04-02417, I will sell at public outcry in Courtroom #2, Third Floor, Anderson County Courthouse, Anderson, South Carolina, on April 4th, 2017 during the usual hours of public sale to the highest bidder for cash the following described real property:

TRACT NO. 1: All of that certain piece, parcel or lot of land in or near the Town of Honea Path, County of Anderson, State of South Carolina, containing 3.56 acres, more or less, and being shown as Tract No. 1 on plat made by Dunn & Dunn, Inc., Land Surveyors & Engineers, dated May 3rd, 1997 and recorded in the Office of Register of Deeds for Anderson County, South Carolina in Plat Slide 789 at pages 2 and 3 and being described thereon as follows: Beginning at a point at or near the intersection of Laurel Street with Maryland Avenue and being the northernmost corner of the property described; thence South 00-27-00 East 430.84 feet along the right-of-way for Maryland Avenue to corner; thence North 58-29-02 West 122.10 feet to iron pin; thence North 58-23-51 West 68.40 feet to iron pin; thence North 14-40-16 West 94.40 feet to iron pin; thence North 02-50-45 East 23.90 feet to iron pin; thence North 28-08-16 West 76.85 feet to point near the center line of the right-of-way for Laurel Street; thence in a northeasterly direction along the right-of-way for Laurel Street the following courses and distances, to-wit: North 58-31-02 East 50.96 feet to a point; thence North 67-15-22 East 91.30 feet to a point; thence North 83-11-05 East 186.83 feet to the beginning corner.

This is the same property owned by Larry D. Shaw at the time of death on March 2nd, 2003 which was distributed to Carolyn P. Shaw by Deed of Distribution from the Estate of Larry Dean Shaw, dated October 2nd, 2003 and recorded in the Office of Register of Deeds for Anderson County, South Carolina in Records Book 5772 at page 111 et seq.

TMS No.: 275-08-13-005

TRACT NO. 2: All that certain piece, parcel or lot of land located and being situate in the State of South Carolina, County of Anderson, Town of Honea Path, School District No. Two (2), shown and designated as Tract No. Two (2), and found to contain 0.27 acres, more or less, as shown on plat by Dunn & Dunn, Inc., dated May 3rd, 1997, said plat of record in the Office of Register of Deeds for Anderson County, South Carolina in Plat Slide 789 at pages 2 and 3. Said Tract No. Two (2) having the courses and distances, metes and bounds as upon said plat appear which are hereby incorporated by reference as though fully set out herein.

This being the same property conveyed unto Carolyn P. Shaw by Deed of Distribution of the Estate of Larry D. Shaw, recorded May 27th, 2005 in Records Book 6758 at page 144, aforesaid records.

TMS No.: 275-08-13-008

Property Address: 213 East Greer Street, Honea Path, SC 29654

TERMS OF SALE: Cash, the purchaser shall be required at the time of sale to deposit five percent (5%) of the bid as evidence of good faith. If the purchaser fails to comply with the terms of sale within twenty (20) days, the property shall be re-sold at the risk and expense of the former purchaser. Purchaser is to pay extra for the deed and any revenue stamps. The property shall be sold subject to all accrued property taxes that are not yet due or payable. Since a deficiency judgment has been demanded, the bidding will not be closed on the day of sale, but shall remain open until 11:00 a.m. on the 30th day after date of sale, exclusive of the date of sale, at which time additional bids shall be received from the interested parties, except the Plaintiff.

Dated: March 13th, 2017

Steven C. Kirven,
Master-In-Equity
for Anderson County,
South Carolina

Plaintiff's Attorney:
Harold P. Threlkeld
P. O. Box 1385
Anderson, SC 29622-1385
March 15, 22, 29, 2017

SUMMONS AND NOTICE OF FILING OF COMPLAINT
CASE NO.
2017-CP-04-00050

IN THE COURT OF COMMON PLEAS
STATE OF SOUTH CAROLINA
COUNTY OF ANDERSON

New Penn Financial, LLC d/b/a Shellpoint Mortgage Servicing,
PLAINTIFF,
VS.
Stacy Suttles a/k/a Stacy L. Suttles, as Personal Representative, individually, and as Legal Heir or Devisee of the Estate of Angela J. Suttles a/k/a Angela Jean Suttles, Deceased; Caleb H. Suttles, individually, and as Legal Heir or Devisee of the Estate of Angela J. Suttles a/k/a Angela Jean Suttles, Deceased; Any Heirs-at-Law or Devisees of the Estate of Angela J. Suttles a/k/a Angela Jean Suttles, Deceased, their heirs or devisees, successors and assigns, and all other persons entitled to claim through them; all unknown persons with any right, title or interest in the real estate described herein; also any persons who may be in the military service of the United States of America, being a class designated as John Doe; and any unknown minors or persons under a disability being a class designated as Richard Roe; General Wholesale Distributors LLC; Epting Distributors, Inc.; Carrier Enterprises, LLC; Bank of America, N.A.; and American Express Centurion Bank, an industrial bank organized under the laws of the State of Utah,
DEFENDANT(S).
(161136.00075)

TO THE DEFENDANT(S) STACY SUTTLES A/K/A STACY L. SUTTLES, AS PERSONAL REPRESENTATIVE, INDIVIDUALLY, AND AS LEGAL HEIR OR DEVISEE OF THE ESTATE OF ANGELA J. SUTTLES A/K/A ANGELA JEAN SUTTLES, DECEASED ABOVE NAMED:

YOU ARE HEREBY SUMMONED and required to answer the Complaint in the above entitled action, copy of which is herewith served upon you, and to serve copy of your answer upon the undersigned at their offices, 2712 Middleburg Drive, Suite 200, P.O. Box 2065, Columbia, South Carolina 29202, within thirty (30) days after service hereof upon you, exclusive of the day of such service, and if you fail to answer the Complaint within the time aforesaid, the Plaintiff in this action will apply to the Court for the relief demanded in the Complaint, and judgment by default will be rendered against you for the relief demanded in the Complaint.

YOU WILL ALSO TAKE NOTICE that should you fail to Answer the foregoing Summons, the Plaintiff will move for a general Order of Reference of this cause to the Master in Equity for Anderson County, which Order shall, pursuant to Rule 53(e) of the South Carolina Rules of Civil Procedure, specifically provide that the said Master in Equity is authorized and empowered to enter a final judgment in this cause.

TO MINOR(S) OVER FOURTEEN YEARS OF AGE AND/OR MINOR(S) UNDER FOURTEEN YEARS OF AGE AND THE PERSON WITH WHOM THE MINOR(S) RESIDES AND/OR TO PERSONS UNDER SOME LEGAL DISABILITY: YOU ARE FURTHER SUMMONED AND NOTIFIED to apply for the appointment of a Guardian Ad Litem to represent said minor(s) within thirty (30) days after the service of this Summons and Notice upon you. If you fail to do so, application for such appointment will be made by the Plaintiff(s) herein.

NOTICE IS HEREBY GIVEN that the original Complaint in the above entitled action was filed in the office of the Clerk of Court for Anderson County on January 10, 2017.

SCOTT AND CORLEY, P.A.
By: _____
Ronald C. Scott,
SC Bar #4996
Reginald P. Corley,
SC Bar #69453
Angelia J. Grant,
SC Bar #78334
Jessica S. Corley,
SC Bar #80470
Allison E. Heffernan,
SC Bar #68530
Matthew E. Rupert,
SC Bar #100740
William P. Stork,
SC Bar #100242
Louise M. Johnson,
SC Bar #16586
Tasha B. Thompson,
SC Bar #76415
ATTORNEYS FOR PLAINTIFF
2712 Middleburg Drive,
Suite 200
Columbia, SC 29204
803-252-3340
March 1, 8, 15, 2017

LEGAL NOTICE

To: Timothy Mark Meadows, last known address 115 Hendrix Lane, Iva, SC. There is an abandoned mobile home located at 736 Martin Rd., Starr, SC. 1993, Southern Lifestyle, VIN SSLAL22714. Must be moved within 30 days if claimed. Contact Aaron Clayton Wright, 736 Martin Road, Starr, SC. 864-556-2337.

Mar. 15, 22, 29, 2017

Legals

MASTER IN EQUITY
NOTICE OF SALE
2011-CP-04-03199

BY VIRTUE of a decree heretofore granted in the case of: U.S. Bank Trust, N.A., as Trustee for LSF9 Master Participation Trust vs. Scott M. Sullivan, et.al., I, the undersigned Steven C. Kirven, Master in Equity for Anderson County, will sell on Tuesday, April 4, 2017 at 11:00 AM, at the County Courthouse, 100 South Main St., Master`s Courtroom, Anderson, SC 29622, to the highest bidder:

All that certain piece, parcel or lot of land lying and being situate in the State of South Carolina, County of Anderson, being shown and designated as Lot Number Twenty-One (21) of The Falls at Meehan on a plat prepared by Michael L. Henderson, RLS #6946, dated November 6, 2006, revised December 19, 2006, and recorded in Plat Slide S1669 at Page 10-B, records of Anderson County, South Carolina, reference to which is invited for a more complete and accurate description

This being the same property conveyed unto Scott M. Sullivan by virtue of a Deed from Southern Homes of the Upstate, Inc., dated July 7, 2008 and recorded July 14, 2008, in Deed Book 8756 at Page 197, in the Office of the Register of Deeds for Anderson County, South Carolina.

TMS No. 041-05-01-021-000

Property address:
2 Tin Roof Court,
Pendleton, SC 29670

TERMS OF SALE: The successful bidder, other than the Plaintiff, will deposit with the Master in Equity, at conclusion of the bidding, five percent (5%) of said bid is due and payable immediately upon closing of the bidding, in cash or equivalent, as evidence of good faith, same to be applied to purchase price in case of compliance, but to be forfeited and applied first to costs and then to Plaintiff's debt in the case of non-compliance. In the event of a third party bidder and that any third party bidder fails to deliver the required deposit in certified (immediately collectible) funds with the Office of the Master in Equity, said deposit being due and payable immediately upon closing of the bidding on the day of sale, the Master in Equity will re-sell the subject property at the most convenient time thereafter (including the day of sale) upon notification to counsel for Plaintiff. Should the last and highest bidder fail or refuse to comply with the balance due of the bid within 30 days, then the Master in Equity may re-sell the property on the same terms and conditions on some subsequent Sales Day (at the risk of the said highest bidder).

Personal or deficiency judgment being demanded, the bidding will remain open for a period of thirty (30) days after the sale date. The Plaintiff may waive its right to a deficiency judgment prior to sale, in which case the bidding will not remain open after the date of sale, but compliance with the bid may be made immediately.

Purchaser to pay for documentary stamps on Master in Equity's Deed. The successful bidder will be required to pay interest on the balance of the bid from the date of sale to date of compliance with the bid at the rate of 2.000% per annum.

The Plaintiff may waive any of its rights, including its right to a deficiency judgment, prior to sale.

The sale shall be subject to taxes and assessments, existing easements and restrictions of record.

This sale is subject to all title matters of record and any interested party should consider performing an independent title examination of the subject property as no warranty is given.

The sale will not be held unless either Plaintiff's attorney or Plaintiff's bidding agent is present at the sale and either Plaintiff's attorney or Plaintiff's bidding agent enters the authorized bid of Plaintiff for this captioned matter. In the alternative, Plaintiff's counsel, if permitted by the Court, may advise this Court directly of its authorized bidding instructions. In the event a sale is inadvertently held without Plaintiff's Counsel or Counsel's bidding agent entering the authorized bid of Plaintiff for this specifically captioned matter, the sale shall be null and void and the property shall be re-advertised for sale on the next available sale date.

Neither the Plaintiff nor its counsel make representations as to the integrity of the title or the fair market value of the property offered for sale. Prior to bidding you may wish to review the current state law or seek the advice of any attorney licensed in South Carolina.

Steven C. Kirven
Master in Equity
for Anderson County
Scott and Corley, P.A.
Attorney for Plaintiff
March 15, 22, 29, 2017

NOTICE OF FORECLOSURE SALE
Civil Action No:
16-CP-04-02103

STATE OF SOUTH CAROLINA
ANDERSON COUNTY
COURT OF COMMON PLEAS

Pursuant to a decree entered in the case of United Community Bank v. Star Acquisitions, LLC a/k/a Star Acquisitions LLC, et al., the undersigned Master-In-Equity will sell at public auction to the highest bidder at the Anderson County Courthouse, Anderson, South Carolina, on Tuesday, April 4, 2017 at 11:00 a.m. the following property:

ALL that certain piece, parcel or lot of land located, lying and being situate in the State of South Carolina, County of Anderson, Township of Honea Path, lying on the southern side of the right of way for Main Street, aka Hwy. 178 & 76, being shown and designated as LOT FIFTY TWO, (#52) containing 1.05 acre, more or less, on a plat prepared by Dunn & Dunn, Inc., Barry Dunn, SC RLS & PE #8857 dated June 12, 1987, duly of record in the Office of the Register of Deeds for Anderson County, South Carolina in Plat Book 118 at Page 141 and according to said plat, having the courses and distances, metes and bounds as upon said plat appear which are hereby incorporated by reference as though fully set out herein.

This being the same property conveyed unto Star Acquisitions, LLC by deed of Mack G. Robinson and Carolyn J. Robinson dated May 10, 2006 and recorded in Record Book 7356 at Page 264, aforesaid records.

Tax Parcel Number: 2 7 5 - 04-04-052

Property Address: 407 N. Main Street, Honea Path, SC 29654

Terms of sale - For cash; purchaser to pay for deed and stamps, as applicable. The property will be sold subject to any past due or accruing property taxes, assessments, existing easements and restrictions of record.

The deed to be delivered to the successful purchaser will contain no warranty of title; prospective bidders are advised to examine the public records to determine the status of the title. Each successful bidder other than Plaintiff will be required to deposit with the Master-In-Equity as evidence of good faith five percent (5%) of bid in cash or certified check at time bid is accepted. Interest shall be paid on the bid through the date of compliance at a rate of 6.59%. In event purchaser fails or refuses to comply with terms of sale within 20 days from the close of bidding, deposit shall be forfeited and applied first to costs and then to Plaintiff's debt, and the property shall be re-advertised and resold upon the same terms on some subsequent sales day at the risk of former purchaser until obtaining full compliance with sale.

A deficiency judgment having been waived, the sale shall be final on the sales day, and compliance with the bid may be made immediately following the sale.

Prepared and submitted by:
Weyman C. Carter
McNAIR LAW FIRM, P.A.
Post Office Box 447
Greenville,
South Carolina 29602
(864) 271-4940
Attorney for Plaintiff
March 15, 22, 29, 2017

DIGITAL PRINTING

we make you look good

Flyers
Brochures
Newsletters
Books
Envelopes
Business Cards
& More

THE JOURNAL
106 W Main St. • Williamston, SC
847-7361

NOTICE OF SALE
CASE NO.
2016-CP-04-02639

IN THE COURT OF COMMON PLEAS
STATE OF SOUTH CAROLINA
COUNTY OF ANDERSON

21st Mortgage Corporation Plaintiff,
-vs-
Star L. Julian,
Defendant(s)

BY VIRTUE of a judgment heretofore granted in the case of 21st Mortgage Corporation vs. Star L. Julian, I, Steven C. Kirven, as Master In Equity for Anderson County, will sell on April 4, 2017, at 11:00 am, at the Anderson County Courthouse, 100 S. Main Street, Anderson, SC 29624, to the highest bidder:

All that certain piece, parcel or lot of land situate, lying and being in the County of Anderson, State of South Carolina and being shown and designated as Lot Number 7A, as shown on that certain plat prepared by R. D. Garrison, RLS, dated March 25, 1972, of record in the Office of the Clerk of Court for Anderson County, South Carolina in Plat Book 77 at Page 101. The metes, bounds, courses and distances as shown upon said plat are incorporated herein by reference thereto. Reference being invited to said plat for a fuller more accurate description of the above described property.

This conveyance is specifically made subject to any and all recorded rights-of-way, easements, conditions and restrictions pertaining to the property herein conveyed, and in addition are subject to any of the foregoing which may appear from an inspection of the premises.

This being the same property conveyed unto Star Julian herein by Deed of Kandi L. Kindley, dated May 18, 2009 recorded June 8, 2009 of record in the Office of the Clerk of Court for Anderson County, South Carolina in Book 9227 at Page 30.

TMS #: 218-00-21-028
Mobile Home: 2009
FLEE VIN GAF L807A58333ER11
SUBJECT TO ANDERSON COUNTY TAXES

TERMS OF SALE: The successful bidder, other than the Plaintiff, will deposit with the Master In Equity at conclusion of the bidding, five (5%) of his bid, in cash or equivalent, as evidence of good faith, the same to be applied to purchase price in case of compliance, but to be forfeited and applied first to costs and then to Plaintiff's debt in the case of noncompliance. Should the last and highest bidder fail or refuse to make the required deposit at the time of the bid or comply with the other terms or the bid within twenty (20) days, then the Master In Equity may resell the property on the same terms and conditions on some subsequent Sales Day (at the risk of the former highest bidder). No personal or deficiency judgment being demanded, the bidding will not remain open after the date of sale, but compliance with the bid may be made immediately. The successful bidder will be required to pay interest on the amount of the bid from the date of sale to date of compliance with the bid at the rate of 10.5% per annum.

Steven C. Kirven
Master In Equity
for Anderson County
Theodore von Keller,
Esquire
B. Lindsay Crawford, III,
Esquire
Sara Hutchins, Esquire
B. Lindsay Crawford, IV,
Esquire
Columbia, South Carolina
Attorney for Plaintiff
March 15, 22, 29, 2017

NOTICE OF SALE
2015-CP-04-01620

EQUITY COURT SALE
STATE OF SC
ANDERSON COUNTY
COURT OF
COMMON PLEAS

Pursuant to Court Decree in The Peoples Bank, Plaintiff(s) vs. Tarent Treymayne Hammond and Malein L. Hammond, Defendant(s), I will sell at public auction to highest bidder at County Court House on April 04, 2017 the following property:

All that certain piece, parcel or lot of land lying and being situate in the State of South Carolina, County of Anderson, being shown and designated as Lot Number Two Hundred Ninety-five (295) on a plat of Sea Palms prepared by Nu-South Surveying, Inc., dated August 15, 1994, of record in the Office of the Register of Deeds for Anderson County, South Carolina, in Plat Slide 550 at Page 9, and having the metes and bounds, courses and distances as upon said plat appear. Said lot being bounded on the North by Lot Number Two Hundred Ninety-seven (297), on the East by Lot Number Two Hundred Ninety-four (294), on the South by right of way for Sea Palms, and on the West by Lot Number Two Hundred Ninety-six (296).

TMS #: 174-12-02-004
Property Address:
124 Sea Palms,
Anderson, SC 29621

DERIVATION:
This being the same property conveyed unto Tarent Tremayne Hammond and Malein L. Hammond by deed of The Peoples Bank dated February 1, 2010, and recorded on February 5, 2010, in the Office of the Register of Deeds for Anderson County Book 9503, at Page 151.

The total judgment debt set forth in the Order is $325,664.54

(THE ORIGINAL FILE CAN BE VIEWED IN THE CLERK OF COURT'S OFFICE)

The property will be sold subject to any past due or accruing property taxes, assessments, existing easements and restrictions of record and any other senior encumbrances.

This property will be sold subject to the following mortgage(s)/senior encumbrances: None

The successful bidder must pay interim interest from the date of the Sale through date of compliance at the rate of 4.5%.

Each successful bidder other than plaintiff at time bid is accepted will be required to deposit with the Clerk of Court as evidence of good faith 5% of bid in cash or certified check at the time of bid. In event purchaser fails or refuses to comply with terms of sale within 20 days from close of bidding, deposit shall be forfeited and applied first to costs and then to Plaintiff's debt, and the Clerk of Court shall forthwith re-advertise and resell said property upon the same terms on some subsequent sales day at the risk of former purchaser until obtaining full compliance with sale.

As a personal or deficiency judgment is demanded, the bidding will remain open for a period of thirty (30) days pursuant to S.C. Code Ann. Section 15-39-720 (1976).

Terms of sale - cash; purchaser to pay for deed and stamps.

Steven C. Kirven,
Master-In-Equity
Bradley K. Richardson, P.C.
Westley P. Cox, Esq.
133 Straight Drive
Anderson SC 29625
(864) 222-0292
Attorney For Plaintiff
March 15, 22, 29, 2017

NOTICE OF FORECLOSURE SALE
CASE# 2016CP0402035

Pursuant to a Decree of Court in the case of Barbara Costa Bosse. v. Joshua Hager and Ashley Hager, et al., I, the undersigned Master-in-Equity for Anderson County, will sell on Tuesday, April 4, 2017, at 11:00 a.m., at public auction to the highest bidder at the Anderson County Courthouse, South Carolina, the following described real estate:

All that certain piece, parcel or lot of land lying and being situate in the State of South Carolina, County of Anderson, being shown and designated
as Lot Number Ten (10) of SEDGEFIELD SUBDIVISION, PHASE 1
on a plat prepared by W.L. Heafner, Jr., PLS #2359, dated June 1, 1976, and recorded in Plat Book 81 at page 906, records of Anderson County, South Carolina, reference to which is invited for a more complete and accurate description.

This being the identical property conveyed Joshua Hager and Ashley Hager by deed of Barbara Costa Bosse, dated March 28, 2012, and recorded March 28, 2012 in Deed Book 10387, at page 235, records of Anderson County, South Carolina.

Anderson County
TMS # 122-18-02-013
Property Address:
2503 Hanna Road,
Anderson, SC 29621

The above-described property will be sold subject to any property taxes that are due, unpaid or accruing.

Each successful bidder, other than the Plaintiffs, at the time the bid is accepted, will be required to deposit with the Court cash or certified check in the sum of five percent (5%) of the amount of bid as evidence of good faith. In the Event the purchaser fails or refuses to comply with the terms of sale within twenty (20) days, the deposit shall be forfeited and applied first to costs and then to Plaintiffs' debt, and the Court shall forthwith re-advertise and re-sell said property upon the same terms on some subsequent sales day at the risk of the former purchaser until obtaining a full compliance with a sale.

A personal or deficiency judgment having been waived, the bidding will not remain open after the date of sale, but compliance with the bid shall be made immediately.

Terms of sale: Cash; purchaser to pay interest on the amount of bid at the rate of 5.50% per annum from the date of sale until the date of compliance with the bid; purchaser to pay for deed and recording fees.

Steven C. Kirven
Master in Equity
for Anderson County
David R. Price, Jr.
Attorney for Plaintiff
Date: Feb. 14 , 2017
March 15, 22, 29, 2017

NOTICE OF SALE
CASE NUMBER:
2016-CP-04-1429

STATE OF SOUTH CAROLINA
IN THE COURT OF COMMON PLEAS
OF THE TENTH JUDICIAL CIRCUIT
COUNTY OF ANDERSON

DOUGLAS R. RHODES, JR., and, LYDIA FAYE RHODES,
Plaintiffs,
vs.
WILLIAM E. TOWNSEND,
Defendant

BY VIRTUE of a judgment heretofore granted in the case of Douglas R. Rhodes, Jr. and Lydia Faye Rhodes vs. William E. Townsend, I, Steven C. Kirven, as Master in Equity for Anderson County, will sell on April 4, 2017, at 11:00 a.m., at the Anderson County Courthouse, 100 S. Main Street, Anderson, SC 29624, to the highest bidder:

ALL that certain piece, parcel, or lot of land situate, lying and being in the County of Anderson, State of South Carolina, and being shown and designated as containing 0.66 acres, more or less, also known as Lot Number 3 as shown on that certain plat prepared by Jerry E. Byrd, dated April 17, 2003, and recorded in the Office of the Register of Deeds for Anderson County in Plat Slide 117 at Page 316, and having the metes and bounds, courses and distances as upon said plat appear, which is incorporated herein by reference thereto.

This is the same property conveyed unto Douglas R. Rhodes, Jr. and Lydia Faye Rhodes by deed of Joe M. Eaton dated May 7, 2003, and recorded May 19, 2003 in the Office of the Register of Deeds for Anderson County in Deed Book 5449 at Page 60.

TMS Number: 219-01-02-004
Physical Address:
115 Looper Road,
Pelzer, SC 29669

TERMS OF SALE: The successful bidder, other than the Plaintiffs, will deposit with the Master in Equity at conclusion of the bidding, five percent (5%) of his bid, in cash or equivalent, as evidence of good faith, the same to be applied to purchase price in case of compliance, but to be forfeited and applied first to costs and then to Plaintiffs' debt in the case of non-compliance. Should the last and highest bidder fail or refuse to make the required deposit at the time of the bid or comply with the other terms or the bid within thirty (30) days, then the Master in Equity may re-sell the property on the same terms and conditions on some subsequent Sales Day (at the risk of the former highest bidder). No personal or deficiency judgment being demanded, the bidding will not remain open after the date of sale, but compliance with the bid may be made immediately. The successful bidder will be required to pay interest on the amount of the bid from the date of sale to date of compliance with the bid at the rate of 3.25% per annum. The purchaser shall be required to pay for deed preparation and documentary stamps on the deed. In the event an agent of Plaintiffs does not appear at the time of sale, the within property shall be withdrawn from sale and sold at the next available sales date upon the terms and conditions as set forth in the Judgment of Foreclosure and Sale or such terms as may be set forth in a supplemental order.

Steven C. Kirven
Master-in-Equity
for Anderson County
G. Lee Cole, Jr.
SC Bar Number 100352
COX & COLE, ATTORNEYS AT LAW
P.O. Box 315
Williamston, SC 29697
Tel. (864) 847-9289
Fax (864) 847-7895
LeeCole@CoxandCole.com
ATTORNEY FOR
THE PLAINTIFFS
March 15, 22, 29, 2017

MASTER IN EQUITY
NOTICE OF SALE
2016-CP-04-01671

BY VIRTUE of a decree heretofore granted in the case of: The Bank of New York Mellon Trust Company, N.A, as Trustee for GreenPoint Manufactured Housing Contract Trust, Pass-Through Certificate, Series 1999-2 vs. Melissa Gravleyet.al., I, the undersigned Steven C. Kirven, Master in Equity for Anderson County, will sell on Tuesday, April 4, 2017 at 11:00 AM, at the County Courthouse, 100 South Main St., Master`s Courtroom, Anderson, SC 29622, to the highest bidder:

All those certain piece, parcels or lots of land lying and being situate in the State of South Carolina, County of Anderson, being shown and designated as Lots 5 and 6 of Forestvale Subdivision, according to a plat prepared for James A. Gravley by Freeland & Associates, Inc., Surveyors, dated December 11, 1998 and recorded in Slide 970 at Page 4-A in the RMC Office for Anderson County, South Carolina, reference to which is hereby made for a more complete and accurate description.

This being the same property conveyed to James A. Gravley and Tracy D. Gravley by deed of Judy M. Caudell, dated June 6, 1988 and recorded June 9, 1988 in Book 679 at Page 106; also by deed dated October 6, 1988 and recorded October 17, 1988 in Book 741 at Page 285. Thereafter, Tracy D. Gravley n/k/a Tracy D. Moore conveyed her interest in the subject property to James A. Gravley by deed dated December 21, 1998 and recorded January 7, 1999 in Book 3216 at Page 41 in the Office of the Register of Deeds for Anderson County. Thereafter, James A. Gravley a/k/a James Arthur Gravley died testate February 22, 2014, leaving the subject property to his devisee, namely, Melissa Gravley, as is more fully preserved in the Probate records for Anderson County in Case No. 2014-ES-04-00905; also by Deed of Distribution dated June 19, 2015 and recorded June 22, 2015 in Book 11867 at Page 6.

TMS No. 165-06-01-024 (land) and 400-00-31-099 (mobile home)
Property address:
120 Oak Court,
Piedmont, SC 29673

The Court in its Decree has further made its finding that this mortgage was intended to and specifically secures and collateralizes that certain Mobile Home permanently affixed to the above described real estate in the mortgage being foreclosed and is further provided under the laws of the State of South Carolina, the same being more particularly described as follows:

1998 SIL GB205 Manufactured Home, VIN No. SHAL-04971AB, with any fixtures.

TERMS OF SALE: The successful bidder, other than the Plaintiff, will deposit with the Master in Equity, at conclusion of the bidding, five percent (5%) of said bid is due and payable immediately upon closing of the bidding, in cash or equivalent, as evidence of good faith, same to be applied to purchase price in case of compliance, but to be forfeited and applied first to costs and then to Plaintiff's debt in the case of non-compliance. In the event of a third party bidder and that any third party bidder fails to deliver the required deposit in certified (immediately collectible) funds with the Office of the Master in Equity, said deposit being due and payable immediately upon closing of the bidding on the day of sale, the Master in Equity will re-sell the subject property at the most convenient time thereafter (including the day of sale) upon notification to counsel for Plaintiff. Should the last and highest bidder fail or refuse to comply with the balance due of the bid within 30 days, then the Master in Equity may re-sell the property on the same terms and conditions on some subsequent Sales Day (at the risk of the said highest bidder).

No personal or deficiency judgment being demanded, the bidding will not remain open after the date of sale, but compliance with the bid may be made immediately.

Purchaser to pay for documentary stamps on Master in Equity's Deed. The successful bidder will be required to pay interest on the balance of the bid from the date of sale to date of compliance with the bid at the rate of 2.875% per annum.

The Plaintiff may waive any of its rights, including its right to a deficiency judgment, prior to sale.

The sale shall be subject to taxes and assessments, existing easements and restrictions of record.

This sale is subject to all title matters of record and any interested party should consider performing an independent title examination of the subject property as no warranty is given.

The sale will not be held unless either Plaintiff's attorney or Plaintiff's bidding agent is present at the sale and either Plaintiff's attorney or Plaintiff's bidding agent enters the authorized bid of Plaintiff for this captioned matter. In the alternative, Plaintiff's counsel, if permitted by the Court, may advise this Court directly of its authorized bidding instructions. In the event a sale is inadvertently held without Plaintiff's Counsel or Counsel's bidding agent entering the authorized bid of Plaintiff for this specifically captioned matter, the sale shall be null and void and the property shall be re-advertised for sale on the next available sale date.

Neither the Plaintiff nor its counsel make representations as to the integrity of the title or the fair market value of the property offered for sale. Prior to bidding you may wish to review the current state law or seek the advice of any attorney licensed in South Carolina.

Steven C. Kirven
Master in Equity
for Anderson County
Scott and Corley, P.A.
Attorney for Plaintiff
March 15, 22, 29, 2017

SUMMONS AND NOTICES
CASE NO.
2017-CP-04-00050

IN THE COURT OF COMMON PLEAS
STATE OF SOUTH CAROLINA
COUNTY OF ANDERSON

New Penn Financial, LLC d/b/a Shellpoint Mortgage Servicing,
PLAINTIFF,
VS.
Stacy Suttles a/k/a Stacy L. Suttles, as Personal Representative, individually, and as Legal Heir or Devisee of the Estate of Angela J. Suttles a/k/a Angela Jean Suttles, Deceased; Caleb H. Suttles, individually, and as Legal Heir or Devisee of the Estate of Angela J. Suttles a/k/a Angela Jean Suttles, Deceased; Any Heirs-at-Law or Devisees of the Estate of Angela J. Suttles a/k/a Angela Jean Suttles, Deceased, their heirs or devisees, successors and assigns, and all other persons entitled to claim through them; all unknown persons with any right, title or interest in the real estate described herein; also any persons who may be in the military service of the United States of America, being a class designated as John Doe; and any unknown minors or persons under a disability being a class designated as Richard Roe; General Wholesale Distributors LLC; Epting Distributors, Inc.; Carrier Enterprises, LLC; Bank of America, N.A.; and American Express Centurion Bank, an industrial bank organized under the laws of the State of Utah,
DEFENDANT(S).
(161136.00075)

TO THE DEFENDANT(S) ABOVE-NAMED:

YOU ARE HEREBY SUMMONED and required to appear and defend by answering the Complaint in this action, of which a copy is herewith served upon you, and to serve a copy of your Answer on the subscribers at their offices, 2712 Middleburg Drive, Suite 200, Columbia, Post Office Box 2065, Columbia, South Carolina, 29202-2065, within thirty (30) days after the service hereof, exclusive of the day of such service; except that the United States of America, if named, shall have sixty (60) days to answer after the service hereof, exclusive of the day of such service; and if you fail to do so, judgment by default will be rendered against you for the relief demanded in the Complaint.

YOU WILL ALSO TAKE NOTICE that should you fail to Answer the foregoing Summons, the Plaintiff will move for a general Order of Reference of this cause to the Master-In-Equity or Special Referee for Anderson County, which Order shall, pursuant to Rule 53 (e) of the South Carolina Rules of Civil Procedures, specifically provide that the said Master-In-Equity or Special Master is authorized and empowered to enter a final judgment in this cause.

TO MINOR(S) OVER FOURTEEN YEARS OF AGE AND/OR MINOR(S) UNDER FOURTEEN YEARS OF AGE AND THE PERSON WITH WHOM THE MINOR(S) RESIDES AND/OR TO PERSONS UNDER SOME LEGAL DISABILITY:

YOU ARE FURTHER SUMMONED AND NOTIFIED to apply for the appointment of a Guardian Ad Litem within thirty (30) days after the service of this Summons and Notice upon you. If you fail to do so, Plaintiff will apply to have the appointment of the Guardian ad Litem Nisi, Anne Bell Fant, made absolute.

NOTICE

TO THE DEFENDANTS:

YOU WILL PLEASE TAKE NOTICE that the Summons and Complaint, of which the foregoing is a copy of the Summons, were filed with the Clerk of Court for Anderson County, South Carolina on January 10, 2017.

PLEASE TAKE NOTICE that the order appointing Anne Bell Fant, whose address is PO Box 796, Simpsonville, SC 29681, as Guardian Ad Litem Nisi for all persons whomsoever herein collectively designated as Richard Roe, defendants herein whose names and addresses are unknown, including any thereof who may be minors, incapacitated, or under other legal disability, whether residents or non-residents of South Carolina; for all named Defendants, addresses unknown, who may be infants, incapacitated, or under a legal disability; for any unknown heirs-at-law of Angela J. Suttles a/k/a Angela Jean Suttles, including their heirs, personal representatives, successors and assigns, and all other persons entitled to claim through them; and for all other unknown persons with any right, title, or interest in and to the real estate that is the subject of this foreclosure action, was filed in the Office of the Clerk of Court for Anderson County on the 22nd day of February, 2017.

YOU WILL FURTHER TAKE NOTICE that unless the said Defendants, or someone in their behalf or in behalf of any of them, shall within thirty (30) days after service of notice of this order upon them by publication, exclusive of the day of such service, procure to be appointed for them, or any of them, a Guardian Ad Litem to represent them or any of them for the purposes of this action, the Plaintiff will apply for an order making the appointment of said Guardian Ad Litem Nisi absolute.

SCOTT AND CORLEY, P.A.
By: _____
Ronald C. Scott,
SC Bar #4996
Reginald P. Corley,
SC Bar #69453
Angelia J. Grant,
SC Bar #78334
Jessica S. Corley,
SC Bar #80470
Allison E. Heffernan,
SC Bar #68530
Matthew E. Rupert,
SC Bar #100740
William P. Stork,
SC Bar #100242
Louise M. Johnson,
SC Bar #16586
Tasha B. Thompson,
SC Bar #76415
ATTORNEYS FOR PLAINTIFF
2712 Middleburg Drive,
Suite 200
Columbia, SC 29204
803-252-3340

LIS PENDENS
CASE NO.
2017-CP-04-00050

IN THE COURT OF COMMON PLEAS
STATE OF SOUTH CAROLINA
COUNTY OF ANDERSON

New Penn Financial, LLC d/b/a Shellpoint Mortgage Servicing,
PLAINTIFF,
VS.
Stacy Suttles a/k/a Stacy L. Suttles, as Personal Representative, individually, and as Legal Heir or Devisee of the Estate of Angela J. Suttles a/k/a Angela Jean Suttles, Deceased; Caleb H. Suttles, individually, and as Legal Heir or Devisee of the Estate of Angela J. Suttles a/k/a Angela Jean Suttles, Deceased; Any Heirs-at-Law or Devisees of the Estate of Angela J. Suttles a/k/a Angela Jean Suttles, Deceased, their heirs or devisees, successors and assigns, and all other persons entitled to claim through them; all unknown persons with any right, title or interest in the real estate described herein; also any persons who may be in the military service of the United States of America, being a class designated as John Doe; and any unknown minors or persons under a disability being a class designated as Richard Roe; General Wholesale Distributors LLC; Epting Distributors, Inc.; Carrier Enterprises, LLC; Bank of America, N.A.; and American Express Centurion Bank, an industrial bank organized under the laws of the State of Utah,
DEFENDANT(S).
(161136.00075)

NOTICE IS HEREBY GIVEN that an action has been commenced by the Plaintiff above named against the Defendants above named for the foreclosure of a certain mortgage given by Stacy L. Suttles and Angela J. Suttles to Bank of America, N.A., dated October 24, 2002, recorded October 30, 2002, in the office of the Clerk of Court/Register of Deeds for Anderson County, in Book 5050, at Page 2; thereafter, said Mortgage was assigned to New Penn Financial LLC dba Shellpoint Servicing by assignment instrument dated July 30, 2015 and recorded August 12, 2015 in Book 11942 at Page 244.

The description of the premises is as follows:

All that certain piece, parcel or lot of land situate, lying and being within the City of Anderson, in the County of Anderson, State of South Carolina and being shown and designated as Lot Number Eight (8), Laurelwood Subdivision, Phase II on a plat prepared by Earl B. O`Brien, RLS dated December 22, 1997 and recorded in the Office of the Clerk of Court for Anderson County, South Carolina in Book 113 at Page 356, the metes and bounds, courses and distances as upon said plat appear being made a part hereof by reference thereto.

This being the same property conveyed to Stacy L. Suttles and Angela J. Suttles by deed of Tomi Richards, dated December 29, 1997 and recorded January 7, 1998 in Book 2829 at Page 114 in the Office of the Register of Deeds for Anderson County.

TMS No. 148-27-02-010
Property address:
1911 E Calhoun St
Anderson, SC 29621

SCOTT AND CORLEY, P.A.
By: _s/Tasha B. Thompson
Ronald C. Scott,
SC Bar #4996
Reginald P. Corley,
SC Bar #69453
Angelia J. Grant,
SC Bar #78334
Jessica S. Corley,
SC Bar #80470
Allison E. Heffernan,
SC Bar #68530
Matthew E. Rupert,
SC Bar #100740
William P. Stork,
SC Bar #100242
Louise M. Johnson,
SC Bar #16586
Tasha B. Thompson,
SC Bar #76415
ATTORNEYS FOR PLAINTIFF
2712 Middleburg Drive,
Suite 200
Columbia, SC 29204
803-252-3340
March 1, 8, 15, 2017

The JOURNAL Classifieds

FOR SALE | FOR RENT | AUTOS | YARD SALES | NOTICES | AUCTIONS | EXPERT SERVICES | MISCELLANEOUS

To place an ad, call 864-847-7361 or online at www.thejournalonline.com

REAL ESTATE FOR SALE

REAL ESTATE, WE BUY HOMES and land, Call David or Anthony at CH Knight, LLC. 847-9384. c

MOBILE HOME LOTS FOR SALE Anderson County. Owner financing. (864) 847-4204, (864) 934-9697. c

SALUDA, NC 1.17 ACRES close to historic downtown, private, restricted, wooded. Other lots available. $32,500 Owner/Broker, other lots available. Grier Eargle Coldwell Banker King (828) 243-4300 sw

FOR RENT

THE JOURNAL, INC. will not accept housing ads in violation of the Equal Housing Opportunity Act. Examples are: number of children or children restricted, number of occupants, any reference to a person's nationality, race, religion, etc.

FIRST MONTH'S RENT FREE Move in for $600) Beautiful two bedroom townhouse apartments located in West Pelzer. Stove and refrigerator, washer and dryer connections. Six months lease required $600 deposit, $600 per month. Water included and dumpster service provided at no additional charge. We accept housing choice vouchers. Call 947-1050 or 947-9976. c

MIDDLETON BOULEVARD APARTMENTS. Extra Nice, 2BR, full-time staff, security on site, clean, well maintained, safe, secure, NO DRUGS, 864-304-1560. www.mbawilliamstonsc.com. 6/28

FOR RENT

FOR RENT, 2BR, 1BA APT., $400 mo., washer and dryer included. Located in West Pelzer. If interested please call 864-617-3495. No pets allowed. Immediate availability. Security deposit and one year lease required. 3/22

PECAN TERRACE APTS: Looking for a great place to live? Pecan Terrace is the place! Located in Williamston, Pecan Terrace offers a pet-friendly apartment community at an AFFORDABLE PRICE! Units designed for persons with disabilities and/or rental assistance subject to availability. Call Gayle today at (864) 847-5123 for more info. Section 8 welcome. Equal Housing Opportunity. Professionally managed by Partnership Property Management, an equal opportunity provider and employer. Apply TODAY! 3/29

ADVERTISE YOUR VACATION PROPERTY FOR RENT OR SALE to more than 2.1 million S.C. newspaper readers. Your 25-word classified ad will appear in 99 S.C. newspapers for only $375. Call Alanna Ritchie at the South Carolina Newspaper Network, 1-888-727-7377. sw

MOBILE HOME FOR RENT

MOBILE HOME FOR RENT, Family Park in Williamston, background check, trash pick up service, 2BR, 1BA. $440 month plus water. $200 deposit, 864-209-0605. 4/5

2BR MOBILE HOME FOR RENT, $75 a week, deposit required. Stove, fridge furnished, trash pick up, water, all furnished. Background check required. 864-847-7394. 3/15

AUCTIONS

DOWN HOME AUCTIONS, 313 Beaverdam Rd., Williamston, is having auctions every Monday night at 6:30 p.m. Come join the fun! 353-6333 c

FLORENCE AUCTION - OVER 85 Guns - Boats - Golf Cart & More - Saturday, March 25, 10 AM - Swamp Fox Campground, 1600 Gateway Road, Florence, SC - Damon Shortt Auction Group 877-669-4005 SCAL2346 damonshorttproperties.com sw

ROLLING STOCK AUCTION City of Charlotte & Mecklenburg Co. Trucks, Vehicles, & More! April 1st, 9AM - NEW TIME! 5550 Wilkinson Blvd. Bldg A., Charlotte, NC 336-789-2926 RogersAuctionGroup.com NCAL#685 sw

ADVERTISE YOUR AUCTION in 99 S.C. newspapers for only $375. Your 25-word classified ad will reach more than 2.1 million readers. Call Alanna Ritchie at the S.C. Newspaper Network, 1-888-727-7377. sw

HELP WANTED

IN NEED OF SOMEONE to cut grass for disabled widow. Located 14 Dacus St., Williamston. Call 840-9173. Please give estimate. 4/5

DRIVE WITH UBER. NO experience is required, but you'll need a Smartphone. It's fun and easy. For more information, call: 1-800-913-4789 sw

ADVERTISE YOUR DRIVER JOBS in 99 S.C. newspapers for only $375. Your 25-word classified ad will reach more than 2.1 million readers. Call Alanna Ritchie at the S.C. Newspaper Network, 1-888-727-7377. sw

TV AND INTERNET

NFL SUNDAY TICKET (FREE!) w/Choice Package - includes 200 channels. $60/mo for 12 months. No upfront costs or equipment to buy. Ask about next day installation! 1-800-291-6954 sw

DISH TV - BEST DEAL EVER! Only $39.99/mo. Plus $14.99/mo Internet (where avail.) FREE Streaming. FREE Install (up to 6 rooms.) FREE HD-DVR. Call 1-800-635-0278 sw

EXEDE SATELLITE INTERNET Affordable, high speed broadband satellite internet anywhere in the U.S. Order now and save $100. Plans start at $39.99/month. Call 1-800-404-1746 sw

FAST INTERNET! HUGHESNET Satellite Internet. High-Speed. Avail Anywhere. Speeds to 15 mbps. Starting at $59.99/mo. Call for Limited Time Price. 1-800-280-9221 sw

SPECTRUM TRIPLE PLAY. TV, Internet & Voice for $29.99 ea. 60 MB per second speed. No contract or commitment. We buy your existing contract up to $500! 1-800-830-1559 sw

MISC. FOR SALE

BOXES, CARDBOARD SHIPPING boxes, 13x11 1/2 x 7 3/4. .50¢ each. The Journal, 847-7361. c

OXYGEN - ANYTIME. Anywhere. No tanks to refill. No deliveries. The All-New Inogen One G4 is only 2.8 pounds! FAA approved! FREE info kit: 844-597-6582 sw

NOTICE

LAID OFF? Work from home. Be your own Bo$$! First, call the Federal Trade Commission to find out how to spot work-at-home schemes. 1-877-FTC-HELP. A message from The Journal and the FTC. c

NOTICE

STRUGGLING WITH DRUGS or ALCOHOL? Addicted to PILLS? Talk to someone who cares. Call The Addiction Hope & Help Line for a free assessment. 866-604-6857 sw

LUNG CANCER? AND AGE 60+? You And Your Family May Be Entitled To Significant Cash Award. Call 855-664-5681 for information. No Risk. No money out-of-pocket. sw

TUESDAY, MARCH 21, 2017 is the last day to redeem winning tickets in the following South Carolina Education Lottery Instant Games: (SC839) DOUBLE JACKPOT, (SC843) $5,000 TAXES PAID sw

SOCIAL SECURITY DISABILITY BENEFITS. Unable to work? Denied benefits? We Can Help! WIN or Pay Nothing! Contact Bill Gordon & Associates at 1-800-614-3945 to start your application today! sw

AIRLINE MECHANIC TRAINING - Get FAA certification to fix planes. Approved for military benefits. Financial Aid if qualified. Job placement assistance. Call Aviation Institute of Maintenance 866-367-2513 sw

EXPERT SERVICES

HEATING/AIR

GARRETT AND WRAY Electric Heating and A/C. Heil dealer since 1972. Servicing all brands. Free estimates on all new equipment. 828 S. Piedmont Hwy., Piedmont, SC 29673. Office: 864-845-9261; Patrick: 864-884-6523. Financing available, credit and debit cards accepted. 3/29/17

CEMETERY WORK

FACTORY DIRECT GRANITE AND BRONZE MEMORIALS. All types of Cemetery Work, bronze and granite memorials. We install death dates. Walt Young, 55 Main Street, West Pelzer. 864-940-4927 day or night. c

ROOFING

KACO ROOFING reroofing, new work, all types shingle roofing and metal roofing. Free estimates. All work guaranteed. Billy Kay, 847-4093 or 934-7484. c

LAWNMOWER REPAIR

T&A LAWNMOWER, SMALL ENGINE and 4 Wheeler repair. Pick-up and delivery available, 713 McAlister Road, Williamston, SC 29697. 864-420-6298 or 864-414-1874. 3/29

KEYS

KEYS MADE - Let us make extra keys for you. We can duplicate the keys now on your key ring. Williamston Ace Hardware. c

ELECTRICAL

KELLETT'S ELECTRICAL SERVICE Residential, commercial, new installations, service upgrades, rewires, repairs. Licensed and insured. Low prices, 847-7315 or 958-2657. 3/29/17

UPHOLSTERY

HAROLD PITTMAN AND SON, 781 Hwy. 20, Piedmont has offered quality service since 1953. Let us fix the problem so it won't happen again! We offer the best fitting convertible tops, leather truck seat, boat seat repairs in the county! Call today for best prices and service. 864-845-7371 or 864-845-7307. c

EXPERT SERVICES

DECKS

RAGSDALE'S DECKS, LLC. Free estimates. Decks any size. Metal roofing sales and installation. Utility buildings moved and set up. We build Gazebos of all shapes and sizes. Handicap ramps-code approved. 864-847-8423, 221-4293. c

IMAGE SIGN & DESIGNS

CUSTOM SIGNS, GRAPHICS, banners, trucks lettered, and more. Over 20 years experience! Located behind Pittman & Son Trim Shop 781-A Hwy. 20 in Piedmont. 864-845-5524. c

GARAGE DOORS

ELLENBURG GARAGE DOORS - Residential and commercial garage door sales, installation, service and repair. Free Estimates, Licensed & Insured. Locally owned and operated. Call Tony 864-231-8718. c

DEADLINE 5PM MONDAY 847-7361

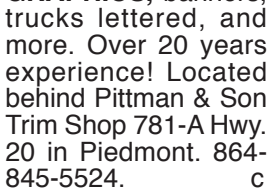

1 2 3 4 5 ■ ■ 6 7 8 ■ 9 10 11 12
13 14 15
16 17 18
19 20 21
22 ■ 23 ■ 24
25 26 27 ■ 28 29 30
31 32 33 34 35
36 37 38 39 40
41 42 43 44
45 46 47 48
49 50 51 52 53
54 55 56 57 58 59
60 61 62
63 64 65
66 67 68

CLUES ACROSS

1. Pea stems
6. Type of music
9. Leader
13. Distant
14. 5,280 feet
15. Beloved Yankee great
16. A female domestic
17. Free from alcoholism
18. Ribosomal ribonucleic acid
19. Entertains with song
21. Wooden shoe
22. Female horses
23. Group of males
24. Sodium
25. Revolutions per minute
28. Neither
29. Woody climbing plant
31. Dismounted
33. Orbits the earth
36. Female parents
38. Separates acids
39. Origins
41. Stuffing and mounting animal skins
44. Rupture
45. Fathers
46. Large primate
48. Shape-memory alloy
49. Halfback
51. "Family Guy" daughter
52. Irish mountain chain
54. Paired
56. Drinks
60. Death notice
61. Skirts
62. Fertility god
63. Where a curve intersects itself
64. Red Sea port
65. Mozambique seaport
66. Leaver
67. The human foot
68. Crash

CLUES DOWN

1. Excessively theatrical actors
2. Wings
3. French river
4. Internet device
5. Where Tony Bennett left his heart
6. Flowering shrub that bears gooseberries
7. Brews
8. For each
9. Dictatorships
10. Slavic person in Saxony
11. Nobel laureate Shmuel
12. Lasso
14. Tones down
17. Lunar period
20. Leavened Indian bread
21. Military elite
23. One thousandth of an inch
25. L.A. footballer
26. Land plan
27. A satellite of Saturn
29. "Cat Ballou" actor
30. Obscure aspect of Sun God and a group of asteroids
32. Indicates the fare
34. __ and feather
35. Round Dutch cheese
37. Begat
40. Relaxing place
42. __ Hit'an of Alaska
43. Belgian city
47. Organ of hearing and balance
49. Isolated Southeast Asian people
50. "Power Rangers" villain
52. Yellow-fever mosquitos
53. Heavy cavalry sword
55. Laundry detergent
56. A way to wait
57. Mother and wife of Uranus
58. Justly obtain
59. Stony waste matter
61. Helps you find places
65. Oil company

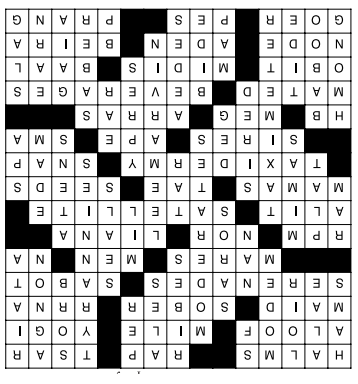

PUZZLE SOLUTION

Nice Apartments
Williamston Park
2 Bedrooms / 1 Bath
$525/Month
Call 231-8393
Azalea Realty
www.azrealtysc.com
www.williamstonparkapartments.com

ANTIQUE AUCTION
Thursday • March 16 • 6 PM
Ware Place, S C
WWW.GENEPATRICK.COM
Auctioneer Gene Patrick #724
Ph: 338-5720

SELL, TRADE, BUY OR BUILD
Charles H. Knight, LLC
847-9384 242-0035
404 E. Main St., Williamston
Over 40 years in business

COMMERCIAL
1.65 Acres Commercial, Hwy 8, water & sewer $175,000
1.75 AC Commercial, Water & Sewer, Greenville $95,000
4.25 Acres Commercial, No Restrictions $849,000
Mini Warehouses/Office $140,000
0.85 Acre Commercial $229,000
4 Acres Commercial $399,000

WILLIAMSTON
3 BR 2 Bath Brick Tri/Split Level $229,000
3 BR 2 Bath Brick/Vinyl Ranch $124,900
3 BR 1.1 Bath Brick/Ranch $59,900
3 BR 2 Bath Brick Traditional $119,900

PELZER
3 BR 1 Bath Vinyl Traditional $65,500
4 BR 2 Bath Brick Bungalow $89,000
3 BR 2.1 Bath Vinyl Traditional $79,900
2 BR 1 Bath Brick & Vinyl Bungalow $59,500

BELTON-HONEA PATH
3 BR 2 BT Unfinished Cape Cod, 9.7 Acres $99,900

PIEDMONT
3 BR 1.1 Bath Brick Ranch $125,000
2 BR 1 Bath Vinyl Bungalow $79,000

ANDERSON
.48 Lakefront Lot $115,900

ACREAGE
14.44 Acres, No Restrictions $61,900
9.7 Acres, Creek, HDWD $99,900
19.34 Acres, residential $98,900
4 Acres $399,000
.52 Residential Lot, Creek, No Restrictions $6,000
1.2 Acres, Residential Lot $16,000
19.9 Acres, Agricultural, Hardwoods, Pines, Creek, No restrictions $139,900
3.02 Acres, Residential, Hardwoods, No restrictions $45,000
3.59 Acres, Residential, Deed Restrictions $39,900
1.75 Acres, Residential, Single family homes $17,500

Members of Anderson and Greenville Multiple Listing Services & Realtor.com
Anthony Martin, BIC 947-6094 Catherine Dickerson 847-5605
David Martin 947-9935 Millie Harmon 940-8356
Jenny Durham 356-1854 Marie Rainey 245-7921
www.chknightrealestate.com

BUNTON EXTERMINATING and PEST CONTROL
Termite Control
Roaches and all Household Pests
Official Wood Infestation Reports
FHA & VA Certified
Moisture & Fungus Control
Automatic Foundation Vents
FREE INSPECTION
Financing Available
847-7765

COX TRUSS
WILLIAMSTON, S.C.
(864) 847-9725
1-800-847-8265

FOR RENT
MINI WAREHOUSES
$25-$60 per month
Coded Gate Entrances
KNIGHT & MARTIN, INC.
847-5214

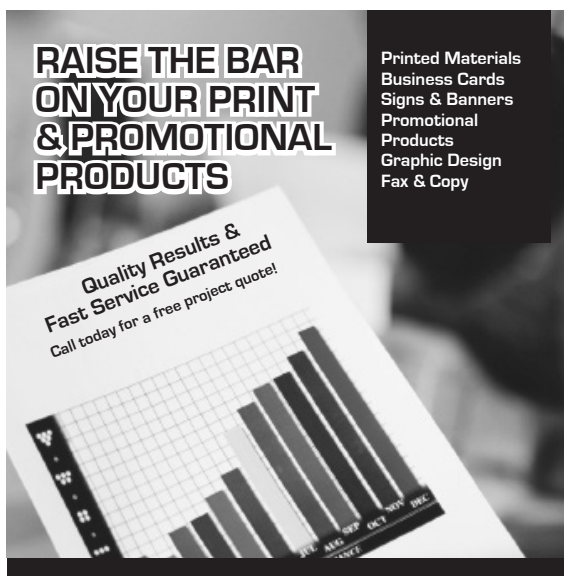

MARTIN BUILDERS, INC.
GENERAL CONTRACTORS
COMMERCIAL
• New Homes
• Remodeling
• Metal Buildings
David or Anthony
947-9935 • 947-6094
Free Estimates
martinbuildersinc.com

DIRECTORY OF CHURCH SERVICES

ACE
HARDWARE & RENTAL
Town Square Center • 847-9669

EYE CARE CENTER
Dr. Marion Williams
847-4440
301 E. Main • Williamston

Gray Mortuary
"Our Family
Serving Your Family since 1934"
52 Main St. - Pelzer • 947-6201

LARRY'S USED CARS, INC.
OF WILLIAMSTON
COUNTRY CONNECTION
825 BELTON HWY.
WILLIAMSTON, SC 29697
LARRY DAVENPORT
Owner
Office (864) 847-4848

CALL-IN Tolly's On The Curve 847-7397
Little Caesars® Pizza
310 F. East Main St.

THIS DIRECTORY IS SPONSORED BY THE CHURCHES & BUSINESSES LISTED BELOW IN THE INTEREST OF THE RELIGIOUS LIFE OF THE COMMUNITY

The McDougald Funeral Home
2211 North Main St.
Anderson 224-4343

R&R EQUIPMENT
WE ALSO DO GRADING AND MOVE EQUIPMENT
WE DELIVER
MASONRY SAND • TOP SOIL • FILL DIRT
GRAVEL • ASPHALT MILLINGS
(Across from Jockey Lot)
864-847-7468 • FAX 864-847-5100

SUBWAY eat fresh.™
SUBWAY OF WILLIAMSTON
5 Greenville Dr. 847-1030

Sullivan-King Mortuary
ROBERTS CEMETERY
FUNERAL HOME
CREMATORY
CEMETERY
A Reputation of Trust Since 1923
3205 North Hwy 81 • Anderson, SC
(864) 225-5431 • www.SullivanKing.com

Factory Direct
Granite & Bronze Memorials
55 Main Street • West Pelzer, SC
All Types of Cemetery Work
Bronze and Granite Memorials
We install Death Dates
Walt Young • 864.940.4927 • Day or Night

Grace Baptist Church

8841 Augusta Rd. • Pelzer • (864) 243-3910

Pastor Matt Austin

Grace Baptist Church had its first meeting in the spring of 1982. Pastor John Griffith took over the pastoral responsibilities. With 25 people joining in charter membership March 20, 1983 the church officially forged ahead.
Upon Pastor Griffith's resignation in 1991, Dick Gray was called as pastor and would serve until February 2007. Under Pastor Gray's ministry, the original building was paid off and the present facilities (new church, gym and education wing) were constructed.
In April 2007 Matt Austin became the first full-time pastor. Grace Baptist Church is still preaching and teaching the Bible and reaching out to the community through weekly programs to children, teens, nursing homes, Neighborhood Summer Bible ministry, semi-annual Bible conferences, choir, adult ministries for seniors, young married couples, parenting instruction, and the start of Piedmont Baptist Bible Institute this fall.
The church's website gives more details of the present ministry opportunities and invites all to consider where they may fit at Grace Baptist Church, where "holding forth the word of faith" continues to be our motto and message.
Times of services: Sunday School, Teen and Adult Bible studies – 9:45 am; Traditional Morning Worship – 11:00 am; Family Service – 6:00 pm; Wednesday – Children, Teen and Adult services – 7:00 pm.

SERVICE TIMES

Sunday School Teen and Adult Bible Studies - 9:45 am
Traditional Morning Worship - 11:00 am
Junior Church - 11:30 am
Adult Choir - 5:00 pm • Family Service - 6:00 pm
Visitation as scheduled
Wednesday Buckaroo Bible Club 7:00 pm
Teen and Adult Bible Studies and Prayer time 7:00 pm
Tuesday Community Basketball 7:00 pm (September through May)

AUGUSTA ROAD UNITED METHODIST CHURCH
Rev. David Smith
8324 Augusta Rd., Pelzer SC 29669
864-243-2829
SS 10am Sunday Worship 11am
www.augustardumc.org

BEAVERDAM BAPTIST CHURCH
Rev. Chris Huff, Pastor
Rev. Josh Taylor, Associate Pastor
1904 Beaverdam Rd., Williamston
Parsonage 947-1957
864-947-6508
Sunday Traditional 8:45-9-45am
SS 10AM - 10:45
Contemporary 11am-12pm
www.beaverdamonline.org 12/2017

BESSIE ROAD BAPTIST CHURCH
575 Bessie Rd., Piedmont, 845-5701
Pastor Robert Griswold, 243-5483
20 Griswold Lane, Piedmont, SC 29673
SS 9:45AM Morning Worship 11:00 AM
Sunday Evening 6:00 PM
Wednesday 7:00PM
bessieroadbaptistchurch.org 12/2017

BETHEL CHURCH OF GOD OF THE ABRAHAMIC FAITH
420 Old Brickyard Rd., Pelzer
Pastor Wally Winner
864-947-9555
SS 10:00 Sunday Worship 11AM
Wednesday Adult & Youth 7PM 12/2017

CALVARY BAPTIST CHURCH
10 Academy St. - Williamston
Rev. Mark Roberts, Pastor
Church 847-9215
Calvary's Kids Preschool 847-5775
www.discovercalvary.org
info@discovercalvary.org
SS 9:30 AM Worship 10:30 AM
6PM Small Groups 12/2017

CEDAR GROVE BAPTIST CHURCH
Dr. Billy Dickerson, Pastor
13024 Hwy. 20, Belton
Church 847-4434
Life Groups 9:30am Worship 10:45
Evening Worship 6:00pm
www.cgbcbelton.org
Office@cgbcbelton.org - email 12/2017

CEDAR SHOALS BAPTIST CHURCH
1045 Cooley Bridge Rd.
Belton, SC 29627
Pastor, Rev. Shane Donald
Church Phone 864-338-9241
SS 9:30am Worship 10:30am
Sunday Evening 6:00pm
Wednesday Evening 7:00pm 12/2017

DRY OAK ASSEMBLY OF GOD
Rev. David L. Dentino, Jr.
SS 10 am, Worship 11 am
Phone 338-5279 12/2017

EMMANUAL FULL GOSPEL TABERNACLE
Pastor Charles W. Bell
10 North Circle Dr., Piedmont
845-3427
SS 10 am Worship 11am
Sunday Night 6:00 pm
Wednesday Night 7:00pm 12/2017

FAITH PRESBYTERIAN CHURCH
124 Mill Street, Williamston
The Rev. Aaron Ochart, Pastor
Church Phone 847-7273
Worship 11am SS 9:45
Wednesday 6pm
Food Bank (308 Williams St.)
Mon. 9-11AM, Tues 4-5:30, 3rd Sat. 9-11am
www.Faith PresbyterianSC.com
12/2017

FREEDOM FELLOWSHIP BAPTIST CHURCH
Pastor Tim Thompson - 864-303-7282
41 Ray Road, Piedmont
SS 9:45 a.m., Worship 10:45a.m.
Evening 6PM WEDnesday 7PM
12/2017

GRACE BAPTIST CHURCH
Pastor Matt Austin
8841 Augusta Road, Pelzer 29669
SS 10am Worship 11am
Evening Family Service 6pm
Tues. - Men's Bible Study & Open Gym 7pm
Wed. -Bible Study & Prayer Meeting 7pm
Buckaroo Bible Club 7pm 12/2017

GRACE UNITED METHODIST CHURCH
Pastor Rev. Tim Whited
42 E Main St • Williamston, SC 29697
PO Box 460 - (864) 847-9006
Worship 11 AM 12/2017

GROVE STATION BAPTIST CHURCH
Pastor, Dr. Larry Gunter
PO Box 545
640 Piedmont Hwy, Piedmont SC 29673
Church 864-845-7524
grovestationbc@gmail.com
www.grovestationbaptistchurch 12/2017

GUTHRIE GROVE CHURCH OF GOD OF ABRAHAMIC FAITH
Pastor Mike Montgomery
405 Guthrie Grove Church Rd. Pelzer, SC
Church 947-9717; Res. 947-7660
SS 10:00 Worship 11:00 & 6:00
Bible Study & Youth 6:00 Wed. Evening 7:00
guthriegrove.org 12/2017

HAPPY TRAILS COWBOY CHURCH
Pastor Doug Jones
9530 Augusta Road, Pelzer SC
864-884-2420
Email: htccpastor@gmail.com
happytrialscowboychurch.org
FB: Happy Trails Cowboy Church
Sunday 6pm - Tuesday 7:00pm 12/2016

HILLCREST BAPTIST CHURCH
1300 Anderson Dr., Williamston
Pastor: Larry Baldwin
864-847-7521
SS 10AM Worship 11AM Evening 6PM
Wednesday Service 7PM
www.myhillcrest.org
info@myhillcrest.org 12/2017

JOY FELLOWSHIP CHURCH OF GOD OF THE ABRAHAMIC FAITH
492 Bessie Rd., Piedmont 845-8038
Pastor Wally Winner
Worship Saturday Evening 5pm-7pm 12/2017

LIFE JOURNEY CHURCH
2 Wesleyan Drive, Pelzer
Pastor Wade Rogers
Phone: 864-947-9525
www.lifejourney.cc
email: lifejourneychurch@bellsouth.net
2 Sunday Services 9:30, 11:00 12/2017

NEW LIFE BAPTIST CHURCH
Rev. Leonard Conner, Pastor
215 Evans Rd, Pelzer, SC 29669
SS 10 AM - Worship 11AM
Evening Service 6PM • Wed 7:30PM
864-238-7041 12/2017

NORTH ANDERSON SEVENTH-DAY ADVENTIST CHURCH
3551 North 81 Hwy., Anderson, 29621
Pastor Kevin Pires
864-221-9224
Sat. 9:30 Study Hour - Sat. 11:00 Worship Hour
Tuesday 11:00 & Wed. 6:30 Prayer Meetings
kevinkarenp@gmail.com 2017

MIDWAY BIBLE CHURCH
Phil Gerard, Pastor
Jon Feusse, Assistant Pastor
Cherokee Rd. at Spearman Rd.
Pelzer, SC 29669
(864) 357-9345
midwaybible@gmail.com
www.midwaybible.org
Sunday Worship & Children's Church 10AM
Fellowship Lunch 11:30 AM
Bible Study & SS 1pm
Wednesday Night Activities 7PM 12/2017

NEW PROSPECT MISSIONARY BAPTIST CHURCH
"Our Doors Swing on Welcome Hinges"
619 Greenville Drive, Williamston
Rev. Darrin K Johnson, Sr., Pastor
Church School - Sundays at 9:45am
Sunday Morning Worship - 10:45am
Mid-Week Service
and Bible Study - Weds. 7pm 12/2017

OPEN DOOR COMMUNITY CHURCH
Rev. Lloyd Robison, Pastor
102 Murphy Rd., Belton
864-338-8844
S Worship 10am & 6pm
Youth 6pm Sunday
Children 6:15pm Wednesday 12/2017

PELZER CHURCH OF GOD
Pastor Jonathan Hodges
205 Highway 20 S.
947-6411
8:30am Worship Service 10am SS
10:45am Worship Service
10:45 am Children's Church
6pm Worship Service
7pm Wednesday night service
Girls clubs, boys clubs, and youth
6 Saturday night Celebrate Recovery
dhopkins@ecmdi.com 12/2017

PELZER FIRST BAPTIST
Pastor Barry Garrett
6 Reed St., Pelzer - Church 947-6301
SS 10 am • Morn. Worship 11 am
Evening Worship 6 pm 12/2017

PELZER UNITED METHODIST
Pastor Rev. G. Lee Cole, Jr.
Corner of Lebby St. & Hale St.
8 Hale St., Pelzer SC 29669
(864) 221-8556
www.pelzerchurch.com
Holy Communion: Sundays at 10 a.m.
Evening Prayer: Wednesdays at 4p.m.
12/2017

PIEDMONT FIRST BAPTIST
Church 845-7801
Dr. Stephen Hearne
S.S. 10 AM Worship • 11AM-6PM
fbcpiedmont.net
email: fbcpdmnt@bellsouth.net 12/2017

PIEDMONT HEIGHTS BAPTIST CHURCH
Pastor Larry Clayton
Church 845-7935
204 Anderson St., Piedmont 12/2017

PIEDMONT PRESBYTERIAN CHURCH
4 Academy St. • PO Box 422 • Piedmont
845-5193
Rev. Allyson Helvie -864-245-3709
PiedmontPres@att.net
http://piedmontpres.upstate-sc.net/
SS 9:00 AM Morning Worship 10:00 AM
Wednesday Bible Study 7:00PM 12/2017

PIEDMONT UNITED METHODIST CHURCH
Rev. Matthew Greer, Pastor
31 Main Street, Piedmont
Worship 10AM
Youth Wed. 6:30PM
Pastor 864- 845-6495
piedmontumc@gmail.com 12/2016

PROGRESSIVE CHURCH OF OUR LORD JESUS CHRIST, INC.
201 Academy St., Williamston
Pastor Elder Tearl Stocker
864-906-2197
SS 10am - Worship 11:30am
Sunday afternoon Prayer 3:30pm
Sunday Evening Service 4:30m
Friday Night Bible Study 7:30pm
Services Interpreted in American Sign Language
for the Deaf and Hearing Impaired 12/2017

SHADY GROVE BAPTIST CHURCH
1201 Shady Grove Rd.
Belton, SC 29627 864-338-6844
Morning 8:30 & 10:30am
SS 9:30am Evening 6pm
www.sgbc.net 12/2017

SHILOH UNITED METHODIST CHURCH
135 Reid Bagwell Road, Piedmont, SC
Mailing Address: PO Box 159
Piedmont, SC 29673
Minister Perry D. Evatt - 430-9531
845-5058
www.GrowWithShiloh.com 12/2017

TABERNACLE BAPTIST CHURCH
Rev. James "Buckshot" Avant
519 Anderson St. • Pelzer 29669
Church 947-6464 12/2017

THE NARROW WAY
(Non Traditional Church)
310A Williams St. - Williamston
Pastor Catlin Tierce
Sunday Praise & Worship 10:30 am, 6pm
Thursday 7:00pm
864-276-6408 12/2017

TRINITY BAPTIST TABERNACLE
824 Piedmont Hwy., Piedmont
Pastor Dr. J. Mike Tucker 277-5315
SS 9:45 AM, Worship 10:30 AM
Wed. 7 PM 12/2017

UNION GROVE UNITED METHODIST CHURCH
3332 Highway 29 North, Belton
Rev. Amy Bratton
SS 9:30AM Worship10:30 AM
Wednesday Night Bible Study 6:30PM
Adult Choir Practice - Wed. 7:30PM
Men's Fellowship Breakfast -
1st Sunday each month 8AM
amypickle@yahoo.com
864-226-3550 or 940-1458 12/2017

TRINITY BAPTIST CHURCH
Robbie Robertson, Pastor - 847-5582
324 Belton Dr., Williamston
Sunday School 10 Worship 11
Sunday Evening 6
Wed. Evening 6:30 Prayer Meeting 7
www.trinity-bc.org 12/2016

WARE PLACE CHURCH OF GOD
Rev. Martin A. Foster
2027 Hwy. 418, Pelzer
Phone 243-0333 Cell 864-608-0659
Sunday 11AM and 6PM
Wednesday 7:15PM
Email: pastormfoster@bellsouth.net 12/2017

WEST PELZER BAPTIST CHURCH
29 Main St., West Pelzer
Rev. Randall Smith, Pastor
Church 947-9171
SS 9:30AM Worship 10:30AM
Evening Worship 6:00PM
Wednesday 7:00PM
email: diane@atlanticcomputers.com 12/2017

WHITEFIELD BAPTIST CHURCH
Rev. Jeremy Smith Pastor
207 Mitchell Road, Belton
Church 864-841-2324
9:00 am Sunday School
10:15 am Worship
6:00 pm Worship
6:00 pm Children & Youth Activities
AWANA for children, Middle School Activities
High School @ The Outlet
7:00pm Wednesday Service
With prayer time beginning @ 6:30pm
Website: www.whitefieldbc.com
Facebook.com/WhitefieldBC 12/2017

WHITE PLAINS BAPTIST CHURCH
Mark Spearman, Pastor
1435 Easley Hwy., Pelzer
Church 947-6481
SS 10AM Worship 11AM
AWANA/Youth Bible Study 5pm
Evening Worship 6PM
Wednesday Service 6:30PM
Website: http://wpbc.ws
Facebook: http://wpbc.ws/fb 12/2017

WILLIAMSTON CHURCH OF GOD
12 West First St., Williamston
(864) 356-9713
Pastor Gene Graham
williamstoncog@yahoo.com
SS 10AM Worship & Childre's Church 11AM
Sunday Night 6:00PM
Wed. Midweek Service 7:00PM 2016

WILLIAMSTON FIRST BAPTIST CHURCH
www.williamstonfirstbaptist.org
Brad H. Bardin, Pastor
116 E. Main, Williamston 29697
Church 847-7325 12/2017

WILLIAMSTON CHURCH OF CHRIST
Minister Don Votaw
Sunday Morning Bible Study 9:30am
Sunday Morning Worship 10:30
Sunday Evening Worship 6PM
328-4975, 408 Mauldin St. 12/2017

WREN BAPTIST CHURCH
120 Wren Rd. Piedmont -
Rev. J. Harold Sanders, Minister
Sunday School 10 a.m., Worship 11 a.m., 7 p.m.
Disciple Training, 6 p.m., Wed. Bible Study 7 p.m.
Church 845-5678 - Minister 859-4899 12/2017